WEATHER PREDICTION
Fair tonight and Wednesday; colder tonight, gradually warmer.

THE NEWARK ADVOCATE.

CLASSIFIED ADS
In the Advocate are the Best of all the Modern Business Promoters.

VOLUME 55—NUMBER 41. NEWARK, OHIO, TUESDAY EVENING, MARCH 20, 1906. TEN CENTS A WEEK.

EAGLES DAY IN NEWARK

Is Being Fittingly Celebrated by Licking Aerie

ASSISTED BY MANY VISITORS

THE INITIATION OF A LARGE CLASS OF CANDIDATES THIS AFTERNOON.

These Ceremonies Will be Followed By a Banquet and Ox Roast This Evening.

Tuesday, March 20, was a great day in the history of Licking Aerie, No 387, Fraternal Order of Eagles of this city. It was the occasion of the largest meeting of Eagles ever held in Central Ohio, and was held for the purpose of initiating a class of candidates, and meeting the grand officers of the order.

Preparations have been going on

for some time and the members of Licking Aerie, who are the hosts, as soon as the visit was announced, determined that a fitting method of showing that appreciation of the honor of entertaining the grand officers would be to have in readiness a record breaking class of candidates for initiation. Immediately after arriving at this determination the individual members began to work in corralling about 150 innocents, who were initiated into the order Tuesday afternoon and evening.

There was a large crowd of visitors from all over the state in attendance, Wheeling, Marietta, Zanesville, Columbus, Delaware, Marion, Chicago, Mansfield and other places being largely represented.

For the entertainment of the grand officers and other visitors it was decided by the members of Licking Aerie that the proper caper would be to have a barbecue with a roast ox as the principal attraction. Accordingly the social committee, consisting of John Kiefer, chairman, Matt Kneupfer and Frank Catt, was instructed to go ahead and have one of the finest banquets procurable prepared for the

First Worthy President of the Local Aerie of Eagles

occasion, and Mr. Peter Ritzer was elected as chief chef, and Mr. Joseph Kuster Jr., as caterer in chief, who promised to give the Eagles one of the greatest banquets ever served outside of New York City. An immense furnace was built of brick in front of the Eagles' hall on West Main street, and a roaster capable of holding an entire ox together with all the things that go with it including potatoes, etc., was placed on the furnace and the fires were turned on under the furnace Tuesday morning.

And, by the way, Mr John Kiefer deserves more than usual credit for the success of the affair, having been the originator of roasting an ox in this style. He had the pans made and gave the roasting of the ox his special supervision. The ox was purchased from the George E Howell Provision company.

The reception committe, consisting of A. J Crilly, George Hamilton, F. C Buck and Charles Henry, past

(Continued on page 2.)

WEALTHY HEALTH SEEKER, HIS FAMILY AND SHACK HE PREFERS.

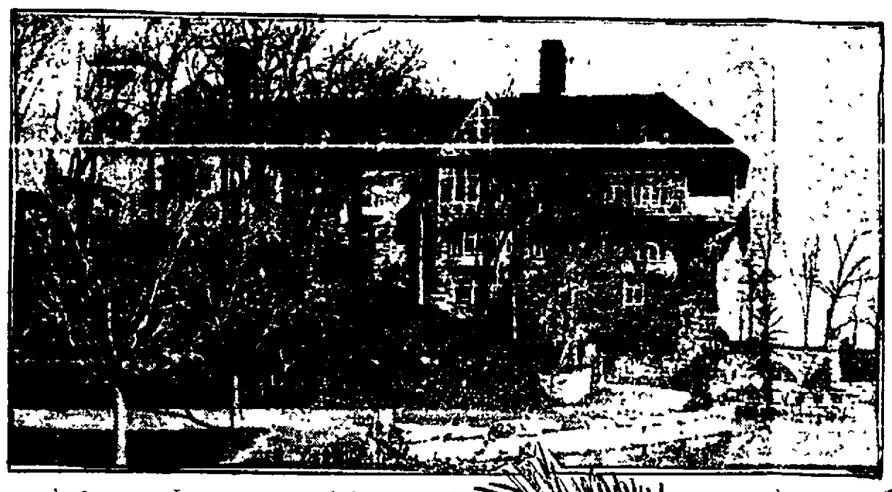

Innis Arden - Summer Residence of Mr J. Kennedy Tod, Sound Beach, Near Greenwich Conn

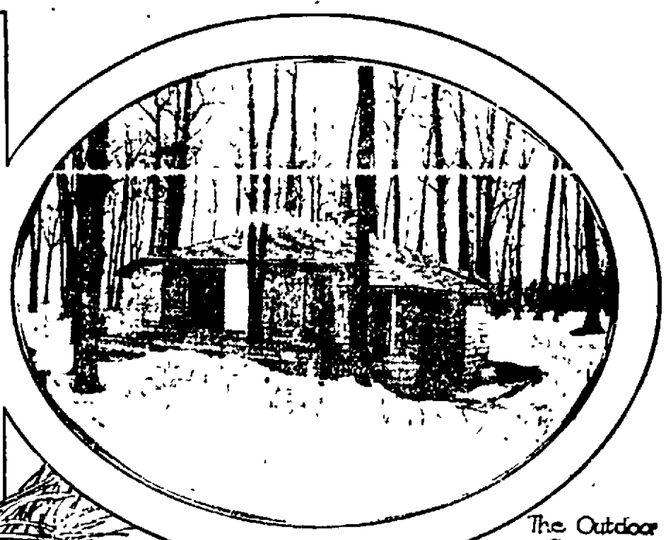

The Outdoor Camp

Mr. Todd and Children

Interior of the Outdoor Camp

New York, March 20—Analogous to the case of the little Daughter of Dollars, who lays aside her costly French bisque and Dresden dolls to play with a cheap one made of rags, is the instance of a millionaire who, with his wife, has chosen to live in a crude cold shack situated within a stone's throw of Innis Arden, his splendidly fitted summer home, the replica of a Doge's palace in the sunrise days of Venice.

Far out on the peninsula jutting into the waters of Long Island Sound, three miles from the village of Sound Beach, Conn. J. Kennedy Todd a banker of this city, has done this very thing. He has forsaken his mansion, with its ornamented drives, with its halls laden with art treasures of this and other lands and its floors covered with Persian rugs and trod by uniformed butlers and costumed maids. He has left its adjacent gardens, fountain filled and terraced. He has left the arm of the little lake that curves in under its entrance, where his Chilian geese and sacred peacocks splash the water about the stone hewn steps.

Within the shadow of opulence, in a tent and shack camp, unfitted as those of '49 and far less pretentious than many in the Adirondack region today, he has taken up his life with his ailing wife. In kettles on tripods their cooking is done. In crude beds surrounded by red cheesecloth curtains sleep is courted. On uncovered wooden tables is food partaken of. There are no servants but their own hands. There are no rugs but pine boards. There are no art treasures but nature's.

At the very edge of the water are the details of the camp placed. There are three tents and three shacks. Trees and scrubby underbrush surround the whole. There are no paths or demarcations. The tents at present unused, will be utilized for cooking and dining purposes when the weather grows more temperate. Two of the shacks are at present used for sleeping, the third, more sumptuously furnished for lounging purposes. "Open Air" and "Real Life" are the only watchwords of texts that obtain.

STATE OPENS ITS CASE IN FREINER MURDER TRIAL

The First Witness Was the Defendant's Female Companion on the Night of the Shooting Who Occupied the Stand Nearly All Day---A Big Crowd Attends the Trail.

After the return of the jury from the visit to the scene of the crime, Monday evening, the court ordered them kept together, and board and lodging was secured for them at the Hotel Seiler.

Tuesday morning, after the reading of the indictment, Prosecutor Fitzgibbon began a statement of the case, and the line of evidence which would be introduced in the case.

The prosecutor stated that the evidence introduced by the state would show that while walking with the woman, Mabel Howard, an inmate of the resort of Lizzie Rogers, on Railroad street, an apple was in some manner rolled along the sidewalk before the three men, Otis Smith and the two Osborns, Thomas and Henry, and in the rear of Freiner and the Howard woman, which struck the fence near the couple in the lead. At this point, it is alleged, Freiner turned and remarked, "Which of you —— — —— threw that?" at the same time drawing a gun. One of the men answered that none of them threw anything, whereup, Freiner called him a liar at the same time preparing to shoot. The prosecutor stated that at this point, Smith advanced and grasped the wrist of Freiner, whose hand still held the revolver. Then it was that the shot was fired which was supposed to have struck Osborne.

Judge Hunter made a brief statement to the jury of what the defense would attempt to show. In part, that the assault was made with brick and was wholly without provocation.

After the summoning of the witnesses for the state, Mabel Howard, the State's principal witness, was the first to be called.

She stated that her home was in Byesville, O; that at the time of the crime she was staying at the resort, 145 Railroad street. The prosecutor questioned the witness concerning the night of the crime, the length of time during which the parties to the crime were in the house.

"Do you remember what time the Osborne boys left?"

"No, I do not?"

"Where was Freiner?"

"In the house."

"Did you have any conversation with him?"

"Yes."

"What was said?"

"I don't remember anything in particular that was said."

The witness then stated that they (she and Freiner) arranged to go to the depot.

"After you passed the three men the two Osborns and Smith, what took place?"

"Somebody threw an apple or stone I don't just know which it was."

"What was said then?"

"Mr Freiner said "Those — — — must be looking for trouble. If they are I'll give them all they want," and he turned and went back."

The witness stated that she proceeded on and later heard the shots. She began to run upon hearing the shots. Later on her return from the depot she stated that she saw Osborne leaning half up near the fence by Smith and the other Osborne brother. She said that she assisted in getting him to the house, and that an ambulance was called and the police telephoned for.

The defense began the cross-examination as follows:

"What name are you known by here?"

"Lizzy Hardy."

"What is your real name?"

"Lizzy Hardy."

Judge Hunter asked the witness regarding her stay in this city and where she stayed while here. She stated that she had been there two years.

"How long had you been at Lizzie Roger's place before the shooting?"

"About four months."

"Where did you get acquainted with Osborne?"

"At the house."

"Was that before his wife died?"

"I think not."

"Don't you know that his wife had only been dead about two weeks at that time?"

"No. I heard that she had been dead for about eight weeks."

"Now, weren the two Osborne's and Smith at the house all afternoon, and weren't they all drunk and weren't you drunk, too?"

"No."

"You never saw Freiner before that?"

"No."

"You knew all three of these people, (Smith, Thomas and Henry Osborn) before the shooting?"

"Yes, sir."

"You didn't know Freiner?"

"No, I did not."

The attorney for the defense asked the witness regarding her relations with Freiner and Osborne and if the latter was jealous of Freiner. She stated that she did not know whether Osborne was jealous or not. She was asked regarding what took place if anything, between the men and Freiner, in the house. She stated that nothing took place between them. The witness then stated the details of the departure of the three men from the house and where they were when relation to Freiner while in the house.

After a short recess, at 10:45 the cross-examination of Lizzie Hardy (alias Mabel Howard), was resumed by Judge Hunter.

"Do you know Wesley Grove?"

"Yes."

"Was he at the house the evening of this crime?"

"I don't remember."

"Don't you know it to be a fact that you were in the room with him, and that Osborne objected?"

"No, I do not."

At this point the prosecution objected but the court overruled the objection, stating that the testimony would be admitted only as it might show the condition of the mind of Osborne at the time.

Judge Hunter then questioned the witness regarding the position of the three men, who passed by the woman and Freiner.

The witness was spoken to by Judge

(Continued on page 7, 2d Col.)

TORNADO IN SOUTH

Birmingham, Ala., March 20—Meager details of a tornado which swept over lower Perry county this reached here today. The track of the storm is 16 miles long and a quarter of a mile wide. Immense damage is wrought. The town of Perryville is reported practically destroyed. At this hour it is not known how many were killed.

DECISION AGAINST THE GOULD LINES

San Francisco, March 20—United States Circuit Judge Morrow handed down a decision in the case of the Southern Pacific company against the Western Pacific Railway company, generally known as the Gould lines, which is seeking to obtain terminal facilities on the eastern or Oakland side of San Francisco bay. Every contention of the Southern Pacific company as to rights of way and precedence along the bay shore were sustained by Judge Morrow.

MOODY ARGUES AGAINST PACKERS

Chicago, March 20—Attorney General Moody resumed his argument before the federal judge Humphrey, against the packers' pleas of immunity. Moody said that the packers' counsel claimed privileges for their clients that they are not entitled to. "We have a small political secret to uphold our claim. The common carriers are the servants of the people and have no concern or entanglements except as a public trust. The packers cannot take a corporation favor."

A freight train was wrecked in a washout near Fletcher, Ala., and the engineer, W. H. Armstrong, and his fireman were crushed to death. Both lived at Beach, Ga.

MISPLACED SWITCH CAUSED WRECK

Burlington, Ia., March 20 — A fast eastbound passenger train on the Chicago, Burlington & Quincy railroad was partly wrecked by a misplaced switch. A dining car and a sleeping car broke away from the rest of the train and dashed into the rear end of a work train on a switch, demolishing the sidetracked cars and a car occupied by a number of workmen. Swan Bloom of Burlington cook of the work train was killed and a dozen persons were severely injured.

IVINS ON STAND

Insists That His Confessions to the Police Were Obtained by Intimidation.

Chicago, March 20—Richard Ivens who is on trial for the murder of Mrs Holbrook, took the stand in his own behalf. He denied that he had committed the murder, said that he had never seen Mrs Holbrook to his knowledge, and that the alleged confessions made to the police and which he signed were obtained from him by intimidation. He declared that the police locked him up in a room at the police station with a number of officers and that their questioning so confused him that he "lied" to everything they asked him.

$1000 LICENSE STRUCK A SNAG

Columbus, O., March 20—The Allen $1000 liquor license bill has struck a snag in the senate insurance committee and is still resting in the committee, hell there be a dead bill.

HAVE THEY AGREED?

London, March 20—The Evening News hears on excellent authority to day that France and Germany have arrived at an agreement at Algeciras and that all danger of disagreement in the international conference is past.

At Moscow, Paul A. Rassborgueff, brother of the largest industrialist in Russia, failed for 7,500,000

TWELVE KILLED IN SNOWSLIDE

Avalanche Was Started by One Man's Misstep

HUNDREDS OF MEN IN PERIL

AND RESCUING PARTIES ARE LABORING TO REACH THEM

Millions of Dollars Worth of Mining Property Has Been Swept to Destruction.

Silverton, Colo., March 20.—Twelve miners employed at the Shenandoah Mine near here were caught by a great snowslide Monday morning and swept to their death. Their bodies have not been recovered. Assistance has been summoned from here to help the victims from beneath the snow.

The men were part of the large force employed at the Shenandoah, and were on their way to Silverton to escape starvation at the mine, the supply of provisions having run short.

The men left the mine early breaking a trail in the deep snow as they went along. At a particular dangerous point on the trail on the side of a steep mountain one of the trail-breakers stumbled. This started the snow sliding, and in an instant the entire side of the mountain seemed to be moving. The men in an instant were engulfed and lost to view in the avalanche. One of the men who escaped hurried on to Howardsville, three miles distant down the gulch, and telephoned to Silverton, telling of the accident and asking for help.

The Shenandoah-Mine is located nine miles north from Silverton.

The great storm, which began a week ago, lifted yesterday. It has been a week since a train left, and it will probably be several days before the Rio Grande line can be opened to Durango.

SCORE PERISHED

And Hundreds In Danger of Starvation as a Result of Slides.

Ouray, Colo., March 20.—Rescuing parties from this and other cities are laboring with might and main to save 700 men from starvation, and to ascertain how many have been killed by snowslides. The tremendous avalanche that destroyed nearly all the upper works at the Camp Bird mine is reported to have killed at least a score.

This avalanche, with gigantic drifts elsewhere, forms an almost insurmountable barrier against getting food to the miners, who are cut from civilization and whose fate is in doubt.

Following are the main points to be reached and the number of men in peril:

Camp Bird mine, six miles south of Ouray, 250 men.
Bankers' National mine, 80 men.
Revenue Mine, 200 men.
The Atlas, 16 men.
San Pedro mine, 160 men.

Twelve Lost in Snowslide.

Denver, Colo., March 29. — By the loss of 12 lives in a snowslide near Silverton the death roll resulting from the great storm of the past week in the San Juan mining districts has been increased to at least 15. At Silverton at the Camp Bird mine, a few miles from Ouray, and at coal mines on the western slope hundreds of miners, their wives and children are facing starvation. Mills and other mining property estimated to be worth a million dollars have been swept to destruction in deep gulches. The cattle on a thousand hills are reduced to skin and bone. On Cumbers pass, the highest point on the narrow gauge from Durango to Alamosa, a train load of passengers has been marooned, dependent for warmth on a meager supply of coal in the engine tender and for food on what hardy mountaineers can bring them with snowshoes. Railroad traffic is paralyzed and telegraphic communication is interrupted over at least half the state.

ANOTHER ARREST MADE.

Bisbee, Ariz., March 20—J. Simpkins, the fifth man wanted for Governor Steunenberg's assassination, was arrested while crossing into Mexico.

Village of Northwood, Wash., was destroyed by a forest fire.

EAGLES FLY TO NEWARK FROM VARIOUS AERIES.

EAGLES DAY

(Continued From Page 1.)

worthy presidents, repaired to the B. & O. depot shortly after one o'clock Tuesday afternoon, accompanied by a band, and met the grand officers of the order, who were escorted to the Hotel Warden where dinner was served. Those comprising the distinguished party were Hon. Hy D. Davis, grand worthy president; Edward Krause, grand worthy vice president; Hon. Frank E. Hering, grand treasurer; Hon. John J. Kennedy, chairman board of grand trustees; M. H. McNabb, secretary board of grand trustees; Hon. Joseph H. Ellis, Hon W. N. Carr, and Robert E Minnehan, grand trustees, and A. E. Partridge, grand secretary and others.

About two o'clock Tuesday afternoon there was a short parade, participated in by the members of the local aerie, the candidates and visiting Eagles. There were two bands in the procession, and the march ended at the Castle Hall of Newark Lodge, No. 13, Knights of Pythias, in the Hibbert & Schaus building, on the east side of the square, where the first class of candidates, or "buzzards" as the Eagles term them, was initiated into the order. This consumed all the afternoon and the work will continue this evening until all the candidates are initiated. The floor work is being done by the splendid teams from Marietta, Zanesville, Newark and Columbus.

The addresses given before the degree work proper was put on, were intensely interesting.

Immdiately after the close of the work at the K. of P. Hall the members of the lodge and visitors will repair to the hall of the Licking Aerie on West Main street, where the big banquet will be served at which Geo. Hamilton will preside as toastmaster, and at which a number of toasts will be responded to. Long tables capable of accommodating fully 300 people have been placed in the Eagles' hall, which are beautifully decorated with cut flowers and will be lighted by candles. The glassware for the occasion was all furnished by the A. H. Heisey glass company. Splendid music will be furnished by Marsh's orchestra. For the occasion the efficient committee has prepared the following menu

Menu.

(Get a piece of the Tongue)

Potatoes sweet. Potatoes spuds.
In the Gravy.
Pickles Dill. Olives. Celery.
Eagle st.
Onions, Radishes.
Eagles en Embryo.
Claret Punch.
Combination Salad.
Aerie Beverage a la Flask.
Cheese. Wafers.
Coffee. Cigars.
Music by Marsh's orchestra.

Our motto, "Quality not quantity."

The Fraternal Order of Eagles was born in the city of Seattle, State of Washington, in the month of February, 1898. Its origin was over a trivial matter and its founders had no thought or dream of the magnificent and grand proportions which the order was destined to assume.

Although the order was started but seven and a half years ago, its principles were so broad that the merits of the idea spread until now they cover the entire country, there being 1335 aeries with 220,000 members, owning millions of dollars worth of real estate, and with hundreds of thousands in the treasuries.

Licking Aerie, No. 387 of this city, was instituted on May 22, 1903, with 135 charter members. It now has a membership of nearly 800. Ex-Mayor A. J. Crilly was the first worthy president of Licking Aerie.

Had Licking Aerie pursued a policy of admitting any and everybody who applied for admission, the roster would today contain at least twice that number, but instead, great care is observed in the ballot, and as a result the membership is made up of the best citizens.

The present officers of Licking Aerie are as follows:

Past Worthy President, F. C. Buck
Worthy President, Harry Rossel.
Worthy Vice Pres., W. C. Seymour.
Secretary, F. J. Schimpf.
Treasurer, J. M. Mitchell.
Chaplain, H. P. Kutz.
Inside Guard, E. W. Proctor.
Outside Guard, Harvey Glassmier.
Trustees, A. J. Crilly, J. W. Keafe, T. V. Rutledge.
Worthy Physician, Dr. I. H. Robb.

The affair of Tuesday, March 20, will linger in memory of all the Newark Eagles as one of the most successful and enjoyable held in the history of Licking Aerie.

Following are the names of the candidates who will become full fledged Eagles Tuesday afternoon and evening:

Cary Bricker, Edgar Follett, S. H. McCleery, Dr W. H Knauss, Dr. J. W. Barker, Edward Crayton, Smith Redman, Phil Vogelmeier, W. W. Mahotm, J. N. Wright, Chas. W. Hoover, Milt M. Taylor, Albert Fitzsimmons, W. F. Gates, Frank Steinman, Frank Lippincott, Clarence Martin, Allen F. Woolard, J. H. Bowers, Ed. C Morford, Jacob Yandas, Jesse Guess, J. R. Bucy, J. H. Huffman, Wm. A Glenn, Earl R King, Lewis Greenwald, Thomas Brickles, Elmer Caughenbaugh, Lawrence Van Winkle, Geo. W. Green, Wm M. Moore, Dan Crowley, John R Weaver, James Preston, Arthur Hartley, Charles Swartz, James Swartz, Howard Priest, Albert Jones, Andrew Swartz, George A. Brickles, F. B. Barker, Wm. O'Connor, Geo Stoltz, Dr. Edgar G. Yowell, Wm. Jenkins, Curtis James, James R. Stapleton, Geo. A. Pfiefer, A. A. Gard, C. W. Price, B. F. McMillen, Cary Buchanan, Wm. Dahnke Jr., Joseph Green, Geo. R. Redman, Albert Kelly, Albert E. Williams, Ernest L. Curry, Robt. J. Folliard, Frank Wruck, Ed Ross, Wm. Koman, Harvey Varner, Wm. H. Meadows, Joseph C Schlegel, Fred Baesman, W. T Singer, E. E. Hoover, Joseph H. Nold, Henry Doughty, Dennis George, Benjamin Ferguson, Wm. Flohr, Wm. Bramlage, Thos. Bucey, Wm. E. Farrel, Albert Iske, Frank Starr, Harry Green, Morgan Hibler, Hallie Wartenbee, Harry Schrumm, Joe Windhaus, Chas. Dowling, S. A. Ulrich, Geo. J. Wright, John J. Reynolds, Fred Phillips, John R. Catt, Dr. D M. Smith, John A. Prior, J. F. Lock, J. A. Lingafelter, Phil Mumaugh, Chas. Morath, Lewis Diamond, Chas. Efell, John Warner, Ed Billings, Geo. Brown, Henry White, Samuel Black, Wm. Perry, Geo. Santas, John Henry, Wm. Saxton, John Seymour, W. H. Hawkins, B. J. Rees, John Homer, Wm. Proctor, Henry Levingston, Phil Slain, Ed Thompson, M. Horn, Leo Marple, John Harris, George Holler, Wm. Howard, Robert Bennington, Clyde Richards A. Ryan, W. J. Frederick, A. J. Hull, C. A. Wintermute, John Davidson, David Beatty, Albert Hammond, H. L. Moore, H. G. Hamilton, E. J. Collins, L. W. Dickinson, D. E. Evans, Ed Woodbridge, T. G. Bliss, C. W. Wells, John Kirk, W. C. Fuller, S. W. Davis, J. H. Johns, A. C. Johnson, Al McCurdy, H. G. Adams, George McNeal, F. H. George.

HARRY ROSSEL,

Worthy President of Licking Aerie, Fraternal Order Eagles.

JOHN KIEFER,

Who deserves much credit for the success of the ox roast.

Racing at the Palace Rink tonight.

NOTICE OF DISSOLUTION.

The partnership heretofore known as Weakley & Ballinger, tinners and slaters, has this 12th day of March, 1906, been dissolved, J. W. Weakley assuming all indebtedness of the firm and collecting all bills. Parties owing same will call at 122 East Main street, new armory building, and settle with J. W. Weakley. (Signed).

J. W. WEAKLEY,
11-d6t. W. F. BALINGER.

AMENDMENT TO HEPBURN BILL

Washington, March 20. — With a view to uniting Democratic sentiment upon the railway rate question, Senator Overman of North Carolina introduced in the senate today, an amendment to the Hepburn bill. It prohibits any district or circuit court from issuing a writ of injunction or interlocutory decree upon the commission's rate without five days' notice to the adverse party, the time and place of making such application, or until the petition and answer has been filed and the hearing had.

Major General Wood declares the sensational accounts of the Mount Dajo battle are without foundation.

A MOUTH ANTISEPTIC

for cleanliness and health should be used by every one. PAXTINE Toilet Antiseptic has proved to be the most successful of any we have sold.

It destroys all bad taste and odor, and produces a sense of cleanliness for mouth and teeth which ordinary dentifrices and mouth washes cannot impart.

White teeth, perfect mouth cleanliness and a sweet breath are the sure results. Try it on our guarantee.

Frank D. Hall, Druggist, Newark, O.

OFFICERS ELECTED FOR CIVIC LEAGUE

AT A MEETING HELD AT TAYLOR HALL ON MONDAY EVENING.

Five Members Appointed to Act With the Officers as an Executive Committee.

At the meeting of the Newark Civic Improvement League held at Taylor hall last evening, organization of the league was completed and the following officers were elected: President, Gil. C Daugherty; vice president, E. S. Randolph; secretary, R. F. Williams; treasurer, T. M. Edmiston.

The following persons were selected as members of the executive committee: C. E. Krebs, Prof. E. P. Childs, Wesley Montgomery, P. S. Phillips, and C. L. Fleay.

These five, together with the four officers above named, constitute an executive committee of nine, whose duty it is to plan and initiate the work of the league. As will be observed the executive committee is composed of representative business and professional men who are capable of dealing with the complex and numerous questions with which it is the purpose of the league to deal.

The Civic Improvement League proposes to occupy a wide field as to the character of the questions which it will take up and act upon. Under the constitution of the league, which is laid on broad lines, all matters of civic improvement, in which Newark people are interested, will come up for consideration. Every franchise hereafter granted to any public service corporation will be carefully inspected by capable representatives of the league, and the objections to the same will be pointed out to the officials of the city, whose duty it is to act on such matters. While intending to see that public service corporations deal fairly with the people and that the rights of the public shall be safeguarded in all franchises hereafter issued and that the public shall be protected from over-reaching on the part of the public service corporations operating under existing franchises. The question of the better sewering of the city, of matters of sanitation and garbage disposal will have attention, as will also the matter of beautifying the city.

Also all matters pertaining to the levying and expenditure of taxation will have attention. In fact nothing that pertains to the welfare of the city, nothing that will help to make this a better place to live, a safer place for parents to rear their children, will come outside the scope of this league.

It is not the purpose of the organization, or any of the men promoting it, to assume the attitude of dictator, or go out with the club and bring men into line, but by co-operation with the officials in power help them in every way possible to a fuller enforcement of law and better preservation of order and decency in the community.

No public spirited citizen should hesitate to at once associate himself with the movement. In fact, the league must have the co-operation of all the men of Newark who believe in Newark. A systematic effort is to be made to enlist the business and professional men who have not been in attendance at the meetings and in the near future there will in all probability be held a mass meeting when some man of prominence in Civic Reform shall adddress the citizens.

There will be another meeting of the league in Taylor hall next Monday night at which time the committee on by-laws shall report and then the president will also announce the various committees. In the meantime memberships will be received by any of the officers or any of the members of the executive committee. There are matters which may at once receive the attention of the league, so that the sooner that the organization may be fully perfected the sooner will the good work be begun.

Racing at the Palace Rink tonight.

MOODY

Argues For the Government in the Packers' Case.

Chicago, March 20.—Attorney General Moody commenced the concluding arguments for the government in the hearing in the immunity pleas advanced by the packers. He declared that the eyes of the whole people of the United States were directed to this courtroom in which the present hearing is being held, and asserted that the government of the United States is far too much in earnest in the present case to pursue, as the attorneys for the packers have intimated it is pursuing, a senseless creation of the law. He declared that if wrong had been committed, the government was seeking the punishment not of a corporation, but of the living, breathing human beings who committed the wrong. The government and people of the United States, he declared, will be satisfied with nothing less than that. He declared that his appearance at the bar of the court was unusual and almost unprecedented, but the law gave him the right to appear, and after much deliberation he believed it to be his duty to appear.

NEWARK BUSINESS COLLEGE.

Day and Night School. Instruction unexcelled, courses of study up to date, accommodations unequalled, methods unsurpassed. Lansing block.
10-2dtf S. L. BEENEY, Prin.

LADY MACCABEE'S ORGANIZE HIVE

MONDAY WITH A CHARTER MEMBERSHIP OF FORTY-FOUR LADIES.

The Ceremonies of Institution Were Under the Direction of Celia R. Robinson.

A new Hive of the Ladies of the Modern Maccabees was organized Monday afternoon, March 19, at the A. I. U. Hall, 44 ladies being ballotted upon and accepted. Officers were elected as follows:

Past Commander, Jennie M. Paxton.
Commander, Zana F. Ellis.
Lieut. Commander, Martha Gardner.
Finance Keeper, Mary Benear.
Record Keeper, Winnie D. Wood.
Chaplain, Clara B. McLaughlin.
Sergeant, Lucy J. Krebs.
Mistress-at-Arms, Lizzie Gardner.
Sentinel, Mary J. Worley.
Picket, Emma Hoodlet.
Hive Physician, S. D. McClure.

A very interesting meeting was held and all present seemed very much pleased with the organization.

The prospects for the future of this Hive are very good as the officers elected are all enthusiastic, bright, capable women, and the entire membership promised their hearty support in bringing the order to the front.

Deputy Great Commander Celia R. Robinson instituted the Hive and will return in April to give the Hive a school of instruction in the ritualistic work and assist in adding new members.

Jennie M. Paxton assisted Deputy Great Commander Robinson in securing the charter list.

The Hive voted to hold regular meetings on the second and fourth Monday evenings of each month at 7:30 o'clock at the A. I. U. hall.

COUNT WITTE

May Retire From Russian Premiership, is Rumor Current in High Circles.

St. Petersburg, March 20.—In high circles the rumor was current that Count Witte had definitely decided to retire from the premiership. It can be stated that Count Witte, at a session of the council of the empire, made an enigmatical statement which is interpreted by many members of the council as a virtual declaration that his career as premier is ended and that he will be succeeded by Privy Counsellor Kokovsoff, former minister of finance.

Racing at the Palace Rink tonight.

SAILORS RESCUED WHEN TWENTY-NINE SHIPMATES SANK.

Crew of the Foundered Steamship British King PHOTO BY VOUTE.

New York, March 20.—"If the British King had stopped her engines when signalled to do so not one of her crew need have perished. We could at that time have taken every one off", said Captain Andrew Schau, of the oil tank steamer Mannheim, which arrived with 11 of the crew of the British King, which was sunk off Sable Island March 11.

"At 5 o'clock on Saturday afternoon I signalled to the British King to stop, intending to send a boat to them. They interpreted my signal to mean, 'Stop on board,' concluded that I didn't want to risk a boat and kept ahead. If only they had read my signal right the whole 58 souls on board the doomed ship would have been saved.

"When we sighted the British King it was 1 o'clock Saturday afternoon," said Capt. Schau. "We stood by exchanging signals till 5 o'clock, when Capt. O'Hagan signalled, 'Must abandon vessel Can you send boat?' I returned the answer 'Yes.'

"In attempting to launch their boat it was smashed. They signalled for one of ours, and I answered back, 'Stop!' I had in the meanwhile steamed to the windward. My signal was however, misunderstood, and the British King's engines kept her going ahead. I learned afterward that they thought I meant 'stay on board' and that I did not intend to attempt a rescue.

"I was amazed, but when the British King appealed, 'Will you stand by until morning?' I concluded the ship was in no great danger and signalled I would. Then the weather grew worse and for hours we fought the sea. Early the next morning the Bostonian hove in sight and she also stood by to render aid.

"At half-past one o'clock Sunday afternoon another signal flew from the British King's mast. 'Am not under control,' it read. 'Shall I take you in tow?' asked the Bostonian. 'Must abandon vessel,' came the answer. An hour later the signal was run up, 'Am sinking. Boat damaged. Send boat to take off crew.' Upon this both the Bostonian and myself signalled, 'Boats will come to your aid,' and I gave the order to clear away our lifeboat. Third Officer William Jager took command and I called for volunteers. The whole crew responded, and Seamen Raprager, Karger, Griber and Christiansen were selected. After an hour's hard rowing they reached the British King and rescued 11 men, who leaped from the vessel to the lifeboat.

"At half-past eleven o'clock we were in a position to leeward, one mile off, and were just turning when suddenly the British King disappeared after showing her blue lights. Cries for help came across the water and we could hear the reports of pistols and see their flashes. The bellowing of the cattle could be heard and the water suddenly became full of wreckage. We got as close as we could and threw out lines and buoys and life preservers, but in vain.

"All night long we could hear the cattle calling in their only way for help, but the human cries soon ceased. We stayed all night among the wreckage, but when daylight broke, the only living things to be seen were a few of the cattle, which were still swimming.

"Then the Bostonian signalled she had saved 17 men, and I replied with the number we had rescued, we dipped our flags out of respect to those who had gone down and continued on our way."

Third Officer W. F. Sayer and the other ten men rescued were immediately put on board a tug when the Mannheim anchored off Staten Island, and were sent to join the other survivors, who had been put on board the British Empire, sister ship of the British King, on their arrival from Boston. Never was a heartier cheer given than that raised by the men for Captain Schau as they steamed away from his vessel. The British Empire has just sailed for Antwerp.

TOUCH TYPEWRITING

Now being taught in all Commercial Schools, reaches its full perfection only upon

The "New Manifolding Hammond Typewriter

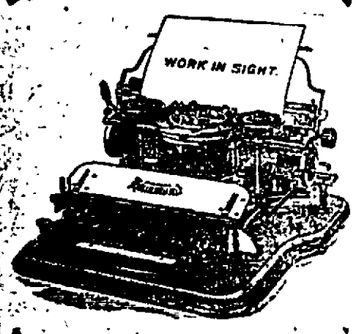

The Touch of the Hammond is a short, light, easy and natural Finger Movement. Not a Blow.

The Hammond Typewriter Co.

401 First National Bank Bld. Columbus; 88 Griswold St., Detroit; 249 Arcade, Cleveland. General offices, New York, N. Y.

Pennsylvania LINES

$14.25 Round Trip From Newark, O.

— TO —

WASHINGTON D. C.

March 24th

Return limit, April 2d, permits ten days outing.

Reduced Fares to LOS ANGELES May 7th to 10th, Shriners' Imperial Council.

SAN FRANCISCO July 9th to 13th, National Educational Association Convention.

Special Low Fare Tickets South, Southwest and Northwest.

For details about these excursions, fares to any point, and particulars about Pennsylvania Lines passenger service, consult J. L. Worth, Tkt. Agt, Newark, O.

ADNOCK

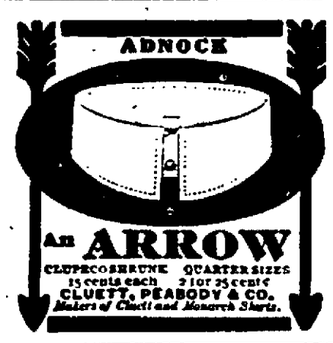

An ARROW CLUPECO SHRUNK QUARTER SIZES 15 cents each 2 for 25 cents CLUETT, PEABODY & CO. Makers of Cluett and Monarch Shirts.

20 Mule-Team BORAX will produce whiter, cleaner clothes, with less labor and cost of time and money than any other preparation, and positively without harm to the fabrics.

Soda, Lye and Strong Alkalis which rot the clothes, have no place in 20-Mule-Team Borax, which is guaranteed Strictly Pure, hence harmless, not injurious.

Ask your Dealer for 20-MULE-TEAM BORAX

If your dealer hasn't 20-Mule-Team Borax, take no substitute. Write us, enclosing 5 cents, giving dealer's name, and we will mail you a package and include a *cake* of "20-Mule-Team" Soap, *free*, with Booklet, "Borax in the Home." 40-pages, illustrated. Address, Pacific Coast Borax Co., Chicago.

"20-MULE-TEAM" BORAX SOAP actually contains Borax, hence, Best cleansing and whitening Soap. All Grocers.

Goods Sold FOR STORAGE HURBAUGH TRANSFER CO

Nos. 42-44-46 South Fourth St.

Will offer for sale at Auction household goods held for storage, consisting of bedroom suites, parlor suites, carpets, boxes and contents, kitchen utensils, etc.; also, 1 new Singer sewing machine. Sale to commence at 9 a. m., March 24. Sale to continue from day to day until sold.

HURBAUGH TRANSFER CO.

The Strong Arm

Perfect physical development depends on nerves as well as muscles. The athlete may be paralyzed!

If your nerves are out of order it will soon tell on your strength. Disordered nerves sap vitality in man or woman.

ZELL Nerve Tablets are the only perfect nerve tonic put on the market with a guarantee. Your money back if they do not produce the desired result.

If you are all run down, if you are losing strength and natural vigor, take Zell Nerve Tablets and regain your perfect physical strength.

50 CENTS A BOX to any address, in plain package.

THE ZELL DRUG CO., Galion, O.

R. W. SMITH, Prescription Druggist, opp. Postoffice.

TELEPHONE

For What You Need

We will take pleasure in delivering anything in the drug line to any part of the city.

The only drug store that makes a feature of its delivery service.

A fact that is certainly appreciated this bad weather, when it is almost impossible for one to go out.

ERNEST T. JOHNSON

Druggist, Hotel Warden Block.

SHORT NEWS ITEMS

THAT ARE OF LOCAL INTEREST.

Lichtig, the optician, will move from 31 1-2 South Park, to 16 1-2 North Park on March 21.

Visit the New Optical Parlor at Haynes Bros. for the perfect correction of eyesight. 2dtf

Car Load of Corn.
Just received a fine car load of corn. Will sell by the load. Call at car near Fifth street. Wm. Bowers, New Phone 446. 19-d2t

Do You Read?
D. E. Camp has the popular books of the day. You can get them at 5 cents. Limit 10 days. Call at his barber shop, 26 W. Main st. 9-dtf

Rural Telephones.
It is said that approximately a million telephones are in use in the rural districts. This shows the highly progressive spirit that the farmers of our country possess.

Corn Supper and Social.
The Degree of Pocohontas will hold a "corn social" at Red Men's Hall on Wednesday eening, March 21. Supper from 5 p. m. Corn supper, 10c. Cream and cake 10 cents. 19-3t

Junior Play
The Juniors of the High school are planning a gerat treat in their play, "The Night After," to be given on Friday evening, March 30. The play contains eleven boy characters and deals in a highly amusing manner with college life.

U. S. Guager in Newark.
Captain Tiffin Gilmore, a guager in the U. S. Revenue Department, is in the city for a stay of several weeks on business pertaining to his office. Cajtain Gilmore was adjutant of the old 17th Infantry, O. N. G., and also 7th O. V. I. war with Spain. His residence is in Chillicothe, O.

Pretty Snow Scene.
The Advocate is indebted to Mr. W. A. Smith, the photographer, for two splendid views of the court house park taken on the morning of March 12, 1906, just after the heavy snow that covered every twig and wire in town. Both are remarkable pictures and each shows a beautiful view. Orders for these pictures may be left at Smith's new gallery over the Franklin bank.

Y. M. C. A. Contest.
The Whites are still in the lead, but by a few points only. They are doing good work, and will doubtless lead the other teams a merry chase throughout the contest. Mr. Karl Kumler, the captain, has a plan in his head. It will make things move, if he can launch it. The Whites meet tonight, and the captain urges every man to be out.

Distinguished Visitor.
Granville had quite a distinguished visitor on Monday in the person of Prof. Shailer Mathews, professor of history in the Chicago university, who is also the author of a number of celebrated text books. While here he delivered interesting talks in chapel in the morning and in Sherwin hall in the afternoon. In the evening he spoke on "The Opportunities of a Minister."

Races at Palace Rink.
There was another large crowd in attendance at the Palace rink Monday night to witness the racing contests. In the contest Monday night there were ten contestants, and the one and a half mile race was won by Frank Hoenicka, in five minutes and thirty seconds. The winers of the races during the week will contest for the priezs on Saturday night, which will be $5 to first, $3 to second, and $1 to third.

Mr. M. O. Nash Surprised.
Mr. M. O. Nash, who will soon become 'Squire Nash by reason of his having been elected to that office, and who will succeed 'Squire J. R. Atcherley on April 20, was treated to a genuine surprise on last Saturday. Mr. Nash, who has been with the Carroll dry goods company for the past eighteen years and who has been connected with the store for the past thirty-six years, was presented with a handsome office chair by the employes of the store. The chair was sent to the home of Mr. Nash, with the compliments of the donors.

Salvation Army.
Major White, of Columbus, and Ensign Hinkle will have charge of the service at Salvation Army hall tonight. Everybody invited.

An Advocate Ad Did It.
The Advocate last night advertised a lost watch offering a reward of $15 for its return. This afternoon a lady whose husband had bought the watch from a stranger brought it to the office and received the reward.

Capital Stock Increased.
A special telegram to the Advocate Tuesday from Columbus says that by a certificate filed with the secretary of state Tuesday the Central Window Glass company of Utica, Licking county, increased its capital stock from $50,000 to $100,000.

Two Police Officers Ill.
Officer Robert Zergiebel of the day police force, is still confined to his home by illness. Officer Charles Swank was detailed for duty in Officer Zergiebel's place, but he too, was taken ill, and Officer Chas. Hager was detailed for day duty.

Teachers Certified.
There were 76 applicants for teachers' certificates at the Licking county examination, held March 3, of whom the following were certified: Elementary, one year, James G. Cooper, Vere Freese, Lora Huffman, Lydia V. Jaques, Winnie Klamforth, Eunice Moran, Anna Morgan and Mary Swygert; two years, Forrest D. Riffey. D. D. Pryor, clerk.

"Crimpy" Will Reform.
"Crimpy" Frazier told Mayor McCleery in police court Tuesday morning that he would get a steady job and quit drinking as soon as the snow melted from the streets. It is very evident that he expected that it would be several weeks before he would be required to keep his promise. The agreement was made after Crimpy had been fined $5 and costs for being drunk.

Eli Davis Arrested.
Eli Davis, father of Ada Davis, the young woman who was recently acquitted of the charge of murdering John Hammond, was locked up Monday afternoon on a warrant charging petit larceny. T. Lichtig was the affiant in the case. It was charged that Davis took $7 from a purse belonging to Mrs. L. C. Sparks who was in the office of the Lichtig optical company. Davis will be granted a hearing Wednesday afternoon. He was released under bond in the sum of $50.

Ordered Out of Town.
Anna Shaw and Anna Dodd, two characters from the Walnut street district, were fined $50 and costs in police court Tuesday morning for conducting houses of questionable repute. The execution of sentence was suspended in each case on the condition that the women leave the city today. The police have been very much troubled by the two women, principally because they ignored the Mayor's orders concerning the presence of minors in the resorts. Both Shaughnessy and Baughman are said to be under the legal age.

Last of Bungalow Gang.
Harry Baughman and Lee Shaughnessy were fined $25 and costs each for being too familiar with the "Red Light" district. These two individuals are the last of the famous bungalow gang which Mayor McCleery has succeeded in breaking up. Shaughnessy was informed by the court that there was another affidavit in the court against him charging assault, using profane language and destruction of property. The affiant in this case was not present but the charges will be continued until Shaughnessy serves his time in the case for which he was fined this morning.

A Son Born.
Born, to Mr. and Mrs. William Lyons, at their home four miles northeast of town, Sunday morning, a son.

Wanted in Mansfield.
The police held a colored man over night a week ago who is wanted in Mansfield. The name given when arrested was Johnson, but one of his aliases is said to be Brown. His real name is said to be Frank Kustus.

Horse Ran Away.
A horse hitched to a sleigh in which Mr. and Mrs. George Cunningham were riding, took fright at the street car track sweeper and ran away on North Fourth street Tuesday afternoon, throwing Mr. and Mrs. Cunningham from the sleigh. Neither was injured, but the sleigh was demolished.

Racing at the Palace Rink tonight.

Your Doctor

Ask your doctor how long he has known Ayer's Cherry Pectoral. Ask him if he uses it himself, in his own family. Ask him if he can recommend anything better for throat and lung troubles, such as hard coughs and colds, hoarseness, bronchitis, weak lungs. Do as he says, at any rate. We are willing.

We have no secrets! We publish the formulas of all our medicines.

Made by the J. C. Ayer Co., Lowell, Mass. Also Manufacturers of

AYER'S HAIR VIGOR—For the hair. AYER'S PILLS—For constipation.
AYER'S SARSAPARILLA—For the blood. AYER'S AGUE CURE—For malaria and ague.

NEGRO LYNCHED IN CHATONOOGA

IN SPITE OF STAY GRANTED BY UNITED STATES SUPREME COURT.

The First Case in the History of the Country When One of Its Mandates Was Nullified.

(Bulletin.)

Washington, March 20—The Supreme court will probably take action to determine where the contempt lies in the lynching of Johnson at Chattanooga. The court had granted a stay of execution. Johnson's victim formerly lived in Findlay, Ohio.

Chattanooga, Tenn., March 20.—Ed Johnson, colored, was taken from jail by a mob of 75 men and hanged to a beam of the county bridge over the Tennessee river. The rope broke and the negro's body fell, and the mob quickly riddled him with bullets. Sheriff Shipp and the jailer were locked in a bath room while the mob secured the prisoner. There was no disorder. He was charged with assault. The negro was to have been hanged Tuesday, but the United States supreme court granted a stay of execution, and this action served to anger the citizens of the city.

Racing at the Palace Rink tonight.

STANDARD TAKES REPUBLIC COMPANY

Indianapolis, March 20—The Standard Oil company announced here today that it has absorbed and taken over the business of the Republic Oil company.

Suit for Property.

Robert Nelson, who lived in Luray, had three children, two sons, Henry and Peter, and one daughter, Elizabeth, who is now Mrs. Richard Markham. Some years ago the father and his son Peter purchased a number of lots in Luray, and afterwards made another purchase of more lots in the name of Robert and Peter Nelson. Subsequently Robert Nelson died. After his death his widow and Harry Nelson and wife, and Mr. and Mrs. Richard Markahm all joined in a quit deed of the property which belonged to Robert Nelson, to Peter Nelson. In course of time Peter Nelson died, leaving a widow and no children and no will. Harry Nelson and Mrs. Markham then demanded partition of the estate left by Peter Nelson claiming that as heirs of Peter Nelson they are each entitled to the undivided one-sixth of the estate of Peter Nelson, which he inherited. The one-half of which Peter purchased went to his wife and she willed it to a sister in England. Now Frank Slabaugh, as executor of the dead wife, contended that she should have all of Peter's estate. Judge Brister decided for the plaintiffs, Mrs. Richard Markham and Harry Nelson.

Racing at the Palace Rink tonight.

Ottawa river navigation steamer Sovereign, a vessel used in the Lachine rapids service, was burned at Lachine, Canada. Loss $50,000.

ABOUT PEOPLE

Miss Hellena ... of Zanesville, was the guest of Miss May Bieber, Sunday.

Rev. C. W. Wallace goes to Coshocton Wednesday to attend the funeral of Henry Robinson.

Miss Alice ... of West Main street, who has been ill with tonsilitis, is improved.

Mr. and Mrs. Thomas D. Popham of Fredericktown, are the guests of Mr. and Mrs. Thomas Smart at their home, 45 North Pine street.

Mrs Charles A. Anderson of 194 Gay street, and daughter, Miss Olga, have returned from West Virginia, after a five weeks' visit with friends.

Charles Doerflinger and G. N. Kuppinger, clerks in the B. and O. freight office at Columbus, were the guests of the latter's parents, Mr. and Mrs. G. H. Kuppinger, Sunday.

Racing at the Palace Rink tonight.

OBITUARY

J. E. MOORE.

J. E. Moore, aged about 50 years, died at his home in Hanover at 4 p. m. Monday, after a short illness. The deceased leaves no immediate relatives. The funeral will be held at 2 o'clock (sun time) at the Hanover M. E. church Wednesday. Interment in the Hanover cemetery.

MRS. FISHER'S FATHER.

The long distance operator of the Newark Telephone company received a call from Massillon Tuesday for Margaret Fisher of this city, who is said to be a daughter of George R. Long, who died Tuesday in the hospital at Massillon. The telephone people were unable to locate Mrs. Fisher. The funeral service over the body of Mr. Long will be held Thursday.

CHARGES FOR OBITUARIES AND CARDS OF THANKS.

ES Readers will kindly take notice that there is a charge of 5 cents a line (6 words to the line) for all obituaries exceeding 15 lines (90 words). We print all obituaries less than 15 lines in length free of charge. Cards of thanks we charge 5 cents a line (6 words to the line). The minimum charge for card of thanks is 25 cents.

Long & McCamment, undertakers; phone 459. 10-4-tf

Bowers & Criss Bros., Undertakers. tts

Blue Night a Great Success.

The Knights of the Blue Standard met in the Y. M. C. A. gymnasium for a real good time. The physical department was crowded with Blue men all in gay costumes and wearing blue ribbons.

The men were royally entertained by athletics, tree bowling, music selections, and a very striking address was delivered by Rev. Mr. Bennett upon "The Contest." Refreshments were served in the gym and all members of the team are glad they are Blue men.

THREE MEN KILLED.

Dayton, March 20—A Dayton and Troy traction car with a snow plow attached, ran into a horse at Chambersburg this morning. Wm. Humphrey, Bert Hoover and August Nicol, section men, were killed.

FAVORS SEA LEVEL CANAL.

Washington, March 20—John F. Wallace, former chief engineer of the Panama canal, in a statement this morning before the Senate committee, endorsed the majority plan of the board of consulting engineers in favor of a sea level canal at Panama.

10 HOUR COLD CURE

Is the most rapid, safe and certain remedy for a fresh or chronic cold in the Head, Throat and Lungs. Contains no opium, alcohol, chloroform, bromides, quinine, nor other injurious and habit-forming drugs. It does not irritate the stomach nor depress the heart. Easy and pleasant to take. Extra large, full sized bottles, 25 and 50 cents. Money back if not satisfied. For sale by all grocers. 3-15-ts

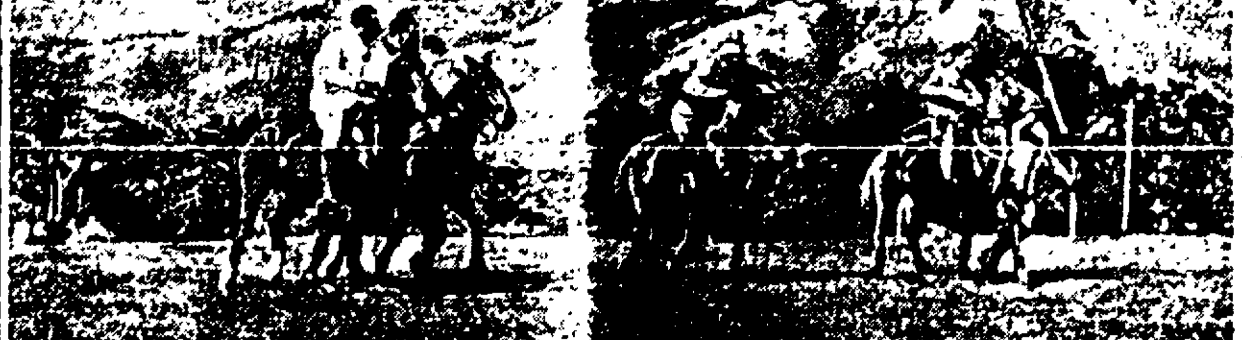

MERRY GYMKHANA AT KINGSTON, JAMAICA.

Interesting among the series of sports on the Constant Spring grounds recently was a "Scurry." In the picture Mr. W. A. Clark, the winner, is shown in the lead, followed by Mr. George Thursby, who was second.

ADVOCATE CLASSIFIED ADVERTISEMENTS

Best of all the modern business promoters because they bring quick results and are inexpensive. Three lines, three days cost 25 cents. 'Phone your For Sale, For Rent, For Exchange, Lost or Miscellaneous Advertisements for this department. Call No. 59 on either telephone. Do it now.

WANTED.

Wanted—Night fireman, licensed; must be steady and sober. References required. Newark (Ohio) Furniture Co. 20d3t

Wanted—To rent two acres of ground with house and barn; near city limits. Address C. W. B., care of Advocate. 20d3t

Wanted—A first class cook, with experience; none other need apply. Turner's Restaurant. 19d3t

Wanted—To rent store room or part with cellar, cheap rent. E. M. Humphreys, care Advocate. 19d3t*

Wanted — Bell boy, 16 years old. Warden Hotel. 19d3t

Wanted—Boarders, man and wife preferred without children. Enquire 120 Penney avenue. 17d3t

Wanted—Two neat appearing young ladies to demonstrate. Call between 5 and 7.30 p. m. M. J. Berger, Hotel Seiler. 17d3t*

Men and Boys wanted to learn Plumbing, Bricklaying, Plastering trades, pays $5 a day. Special offer $25. Two months course. Short time only. Union card guaranteed. Coyne Bros. Co., New York, Chicago, St. Louis. Free Catalog.

Fine Building Lots.

Do you know that the most desirable residence section of Newark lies between North Williams street and Linden avenue on the Cassingham and Stump addition. Cement walks, graded street, good water, dry cellars. Five to ten minutes walk to all West End factories. Within two squares of the Granville and city car lines. Had good success with this addition last year, several houses having been built. About 20 desirable lots left. Prospective buyers are invited to inspect this addition. C. E. Cochran, 666 W. Main stret. 23tf

NOTICE.

To Mr. Joseph Hunt, Mr. E. M. Brown and Mrs. Emma Burris whose places of residence are unknown, will take notice that the storage charge upon certain property stored by them consisting of household goods, will be sold at public sale to the highest bidder to satisfy the lien for storage charges at the ware room and stables of of the undersigned Nos. 42 and 46 South Fourth street, Newark, Licking county, Ohio, on March 24, 1906. Rolandus Hurbaugh Prop. March 13, 1906. 12-d10t

WINTER TOURS AT LOW RATES
To various points in Colorado Texas, Louisiana, Old and New Mexico, Arizona and California on sale daily. Homeseekers' tickets on sale to points in the west and southwest on the first and third Tuesdays of each month, at about one fare for the round trip. For information address Jno. R. James, Central Passenger Agent, Missouri Pacific Ry., 315 Bessemer Bldg., Pittsburg, Pa.

BENJAMIN ARRAIGNED.

New York, March 20—Julius Banjamin, a Russian Christian Scientist, was arraigned this afternoon on a charge of practicing medicine without a license. Benjamin, it is charged collected from women more than $50,000 under promise of bringing them babies.

Fred Booth, 35, policeman was shot and killed while trying to place under arrest three men suspected of robbing the safe in the postoffice at Brooklyn, Mich.

Deafness Cannot be Cured.

By local applications, as they cannot reach the diseased portion of the ear. There is only one way to cure Deafness, and that is by constitutional remedies. Deafness is caused by an inflamed condition of the mucous lining of the Eustachian Tube. When this tube gets inflamed you have a rumbling sound or imperfect hearing, and when it is entirely closed Deafness is the result, and unless the inflammation can be taken out and this tube restored to its normal condition, hearing will be destroyed forever; nine cases out of ten are caused by catarrh, which is nothing but an inflamed condition of the mucous surfaces.

We will give One Hundred Dollars for any case of Deafness (caused by catarrh) that cannot be cured by Hall's Catarrh Cure. Send for circulars, free.
F. J. CHENEY & CO., Toledo, O.
Sold by Druggists, 75c.
Hall's Family Pills are the best.

Racing at the Palace Rink tonight.

MISCELLANEOUS.

Strayed—Shepherd dog; chocolate color, strap collar. Return to R. Hess, 29 Pearl street and receive reward. 20d3t*

Dancing School—Mr. and Mrs. Charles Hafer will hold their select dancing school on Monday and Friday evenings at Schimpff's hall opposite Webb street. Instruction from 7:30 to 8:30 p. m. Dancing from 8:30 to 11:30 p. m. Strictly private. References required. 19d3t

Architects—Sanning & Patton, achitects and draughtsmen. Office 31 S. Third street, over Citizens Building Association. Estimates on application. 17d3t

Notice — If you don't find what you want at "Headquarters for Real Estate" try W. H. Miller, 21 1-2 West Main street; rooms 3 and 4. He will have it sure. 14d6t*

Snelling & Weakley, successor to E. H. Camp, sell good Hocking lump coal at $2.00 a ton, slack $1.65 delivered. Office 41 South Second st Phone 3251 W. 2 24-d1m

Wanted—Everybody to know that W. H. Lucas builds the concrete cisterns at 50 cents per barrel, 40 barrels and over. Also builds vaults, cesspools and does repair work. Work guaranteed. Address H. C. Larason, Gen. Manager, 187 Buckingham St., Newark, Ohio. Bell phone 747-X. 12-2dtf

FOR RENT.

For Rent—Two furnished rooms for light housekeeping. Enquire at Forry house in Wehrle Addition. D. Freiburg. 20d3t*

For Rent—Four room flat in Union block. Inquire at 75 North Second street. 19d3t*

For Rent—Suite of rooms over Erman & Son's drug store; suitable for light housekeeping or office purposes. Call on George B. Sprague, Corner First and East Main streets, Newark. 19d3t

For Rent—Six room house on West Church street. Inquire of O'Hara Bros., dentists, Lansing block. 19-3t*

For Rent—Two unfurnished rooms for light housekeeping, on first floor. At 65 North Morris street. 19d3t

For Rent—Furnished rooms for light housekeeping. Enquire at 209 Elmwood avenue. 17d3t

For Rent—Business room, 175 or 200 feet deep. South of Adams Express office. Inquire at 31 South Third street. 17d3t

For Rent—Two nicely furnished rooms for light housekepeing; one block from Everett glass works. No. 95 North street. 17d3t*

For Rent—Flat of 5 rooms and bath, Cor. Eleventh and W. Main streets. Call new phone 7562 White 3-10dtf

LOST.

Lost—Lady's gold watch and pin; "Marie" engraved on pin. Lost on Square. Finder return to Huber's Bakery, 61 South Second street, and get reward 20d3t*

Lost—Saturday, March 10, lady's gold watch, with U. S. cancelled stamp fob, between Wilson street and Second street on Fifth, Main or the Square. Name of owner in full engraved on case; finder return to Advocate office and receive $15 reward 19d3t*

Lost—Sunday. Rubber buggy tire on Maholm, Union, West Main or Sixth streets. Finder return to Green's blacksmith shop, West Main street, and receive reward. P. W. Brubaker. 19d3t*

REV. MR. MILLER

Got Stalled in Snow Drift but When Horse Broke Away He Mounted Him and Rode.

Mt. Vernon, March 20—Rev. H. N. Miller of Newark, who officiated at the funeral of Clemmie Behold in Martinsburg, Monday, had trouble in getting to his destination. Mr. Miller went to Utica on the train and hired a rig to drive to Martinsburg. The outfit got stalled in deep snow drifts and the animal kicked itself loose from the buggy. Nothing daunted, Mr. Miller sprang upon the animal and rode to his destination.

Pittsburg, March 20—The entire family of John H. Williamson, postmaster and station agent at Glen Osborne, was found unconscious from asphyxiation this morning. The family consisted of the father, mother and five children.

TO CURE A COLD IN ONE DAY
Take Laxative Bromo Quinine Tablets. Druggists refund the money if it fails to cure. E. W. Grove's signature is on each box. 25c. tts

FOR SALE.

For Sale—Eight room house on Wood avenue; just off Granville street. Inquire at Room 1, First National Bank Bldg. Phone Red 6162. 19d3t*

For Sale—Three acres, good buildings, fruit and water; church, school and telephone; 16 miles east of Columbus. Call new phone 7651 Red. 19-3t

For Sale—A square piano, two iron beds, two couches, one sewing machine, one porcelain lined refrigerator. Call at 24 1-2 West Main street, Room 8. 19d3t*

For Sale—Choice 8-year-old Shorthorn cow, fresh. Call on or address O. C. Irwin, R. D. No. 1, Newark. 19-3t*

Public Sale—March 22, of horses, cattle, hogs, farm implements. Squire E. M. Mathews, one mile west of Wilkins Corners. 17d3t*

For Sale—If you want one of the best lots in Tallmadge Addition call up New phone 3 on 1019. 17d3t*

For Sale—Fine tone rosewood guitar; good as new; also bird puppy litter eligible to register. Bargains. No. 91 Oakwood avenue. 17d3t*

For Sale—Horse, buggy and harness; a Morgan, a good driver and safe. Call at 29 Clinton street. M. E. Bollinger. 17d3t*

For Sale—A rubber tire trap, in good condition, and steel tire phaeton and harness. Enquire at 118 West Main street. 17d3t

For Sale—Houses on small cash payment and monthly payments. Prices from $800 to $2,000. C. C. Clapper, room 6, Lansing block. 17d3t*

For Sale—Real estate, headquarters 40 Hudson av. I. M. Phillips, Mgr. 3-15tf

For Sale—Money, Unlimited capital to loan on furniture, pianos, horses and wagons, New York Finance Co., 14 1-2 North Second street. 2-6-dtf

HOUSES FOR SALE.

7 room, new, modern, Hudson ave., $3,000; 6 room, with barn, North Fourth st., $1,500; 7 room, Penney ave., $2,750; 5 room (will be finished April 15); a four-family house, rents for $61.00 per mo., for $6,500; 5 room, Tenth st., $2,100; large house with lot enough to build two more houses on East Main street, $4,500; 4 room, DeCrow ave., $1,000, rents for $9.00; 6 room, Grant st., $1350.

VACANT LOTS FOR SALE.

Lot on Hudson ave	$700
Lot on Eddy street	350
Lot with barn, central location	1000
Lot on Fourth street	325
Lot on Channel st Talmadge Ad.	200
Lot 26x140, W Main street	3600
Lots, Idlewilde Park Add.	$100 to $200
7-acres, near corporation	1300
15 lots, Second Street Hill	4500
12 lots Talmadge Add.	$100 to 250

The Newark Real Estate and Imp. Co., No. 40 Hudson ave., Citizen phone No. 622, Bell phone Main 785 K. Open all day. Evening 7 to 8:30. Real Estate bought and sold and exchanged. I. M. Phillips, Manager. 3-14

FOR SALE.

8 rooms and barn, Poplar ave	$2,000
8 rooms, Front st	2,000
6 rooms, N. Williams st	1,500
6 rooms, N. Williams st	1,400
5 rooms, Grant st	1,200
5 rooms, Hancock st	1,400
6 rooms, Washington st	1,150

J. R. Warner, 35 1-2 South Side Sqr. Office phone 637, Res. phone 1156.

FOR SALE.

Lots Tallmadge Add.	$165 to $250
House, East End, payments	$1350
Houses, W. End, payments	$1100 to $1500
Houses, near square, payments	$800 to $1200

C. C. Clapper, room 6, Lansing block. 19d3t*

ENGINEER BURIED UNDER WRECK

Shamokin, Pa., March 20—A fast freight train on the Philadelphia and Reading train ran into a pile of heavy lumber which was dropped from a local freight train north of here this morning and the engine and a dozen cars plunged down into Shamokin creek. Engineer Harry Fink was buried in the wreckage. Fireman Diefenderfer and Brakeman Murray were hurled down the bank and injured. At the risk of his life, Difenderfer crawled into the wreckage to search for the engineer.

Well Worth Trying.

W. H. Brown, the popular pension attorney of Pittsfield, Vt., says: "Next to a pension, the best thing to get is Dr. King's New Life Pills." He writes: "They keep my family in splendid health." Quick cure for Headache, Constipation and Biliousness. 25c. Guaranteed at F. A. Hall's drug store.

Racing at the Palace Rink tonight.

NewspaperARCHIVE.com

THE NEWARK DAILY ADVOCATE.
Published by The
ADVOCATE PRINTING COMPANY.
J. H. NEWTON, Editor.
C. H. SPENCER, Associate Editor.
A. H. PIERSON, Business Manager.

Terms of Subscription:
Single copy ..... 2 cents
Delivered by carrier, per week....10 cents
If Paid in Advance
Delivered by carrier, one month..... 40
Delivered by carrier, six months.....$2 25
Delivered by carrier, one year..... 4 50
By mail, strictly in advance, one year. 2 50
By mail if not paid in advance, one year 3 00
All subscribers who arrange to pay at the office are subject to a call from the collector if payment is not made when due.

MEMBER SELECT LIST OF OHIO DAILY NEWSPAPERS.
New York Office—116 Nassau street, Robert Tomes, Eastern Representative. Chicago Office—301 Journal Building, C. W. Wallis, Western Representative.

The Civic League.

The city of Newark now has a civic improvement league the organization of which was perfected at a meeting held Monday night in Taylor Hall, and an executive committee was appointed which will practically be the governing force of the new organization.

The men who have interested themselves in the formation of an organized effort for the better municipal government of Newark, are among the most influential and substantial of her citizens. It is not necessarily true that Newark has not had a strong and efficient government, for the most part, that the new organization has had its birth. The movement will be anticipatory as well as reformatory in its purposes and aims, and deserves help and encouragement from all who are interested in the city's welfare.

The new league has announced its purposes. They are wide in scope, and if there is a ceaseless effort on the part of the new league to realize them much good will be done and a great deal of harm prevented.

The General Government Should Aid.

For a hundred years congress has made great appropriations for levees, jetties, and other river improvements, and for harbor needs, and has erected at immense cost in the larger cities magnificent public buildings. This has gone to benefit particular interests, the whole body of the people having to pay the bill. The inland country roads have received nothing, although they are the primary factors in all commerce; the means of life and stability to city and town and to railroads, manufacturing industry and every trade and calling known to man. The country roads are to the farmer, the lumberman and the herdsman just what the railroads, the rivers and the high seas are to the manufacturer and the merchant. The growth of the United States has been marvelous, and so many improvements are needed to meet the demands of busy and progressive people that State tax systems alone cannot be made adequate to maintain road conditions suitable to the daily travel and traffic. This is an undisputed fact, otherwise we should now have splendid highways in all the States. No one will believe that the farmers of the United States would suffer long under the present miserable road conditions if they were able to help themselves. In all the years of our history as a country the cost of road construction and maintenance has fallen upon those least able to bear it. If the roads were for the exclusive use of the farmers, and the use of them was of no benefit or advantage and profit to the towns and cities, it would be all right to compel the farmers to build and maintain them, or do without them. But no sane man believes any such thing as that. This government would at once decay and die if there were no roads between the farms and the towns and cities. The proposition is as plain as truth can be that nothing contributes more to the development and sustenance of a nation that good wagon roads; and it is therefore right that government should aid in the construction. The Brownlow-Latimer bill points the way, and it should become law. Write to Hon. W. P. Brownlow for a copy of the bill.

100 Doses $1
True only of Hood's Sarsaparilla, in the usual (liquid) form; or in the new and equally effective tablet form.
100 Doses $1

There is some talk in New York of having the grand jury take up the campaign contribution matter. Treasurer Bliss of the Republican national committee has said that there is nothing to conceal, although Postmaster General Cortelyou has said nothing as chairman of the committee. President Roosevelt months ago made a bluff that the life insurance money contributed to the committee be returned, but so far the demand is not complied with.

IN THE PINE WOODS

A Noted Specialist and His Camp for Consumptives.

In the pine forests of Maine, in the northeastern quarter, Dr. Leach, a famous specialist in consumption and kidney troubles, has a camp in the deep pine woods. With the oil of the white pine trees he is effecting cures that are attracting the attention of the world, and are so certain that a relapse is almost unknown. Patients so ill that they had to be carried into the pine woods on a litter have come out in a few months completely cured.

A well known local physician who is familiar with Dr. Leach's treatment says it is just as efficient in the home of the patient as it is in the pure woods.

It has a peculiar healing power over affections of the throat, lungs and bronchial tubes, will break up a cold in twenty-four hours and will cure any cough that is curable.

The treatment is very simple, consisting of the Pure Virgin Oil of Pine mixed with Whisky and Glycerine in the following proportions:
Virgin Oil of Pine (Pure) .. 1-2 ounce
Glycerine .... 2 ounces
Good Whisky .... 8 ounces

Shake well and use in teaspoonful doses every four hours.

The ingredients can be secured from any good prescription druggist at small cost.

Inquiry at the prescription department of one of the leading druggists elicited the information that the Pure Virgin Oil of Pine is put up only in one-half ounce vials for dispensing. Each vial is securely sealed in a round wooden case, with engraved wrapper showing the name—"Virgin Oil of Pine (Pure)" plainly printed thereon. Only the cheaper oils are sold in bulk, but these create nausea and never effect the desired results. 1

REAL ESTATE.
If you wish to invest in property or dispose of property, it might be to our advantage to see Foley & Borter before doing so. No. 18 Lansing Block, Newark. Phones: Bell 790L. Citizens, Red 9391. 16dtf

Racing at the Palace Rink tonight.

BIRTHDAY PARTY.

Granville, March 20.—Dr. and Mrs. R. S. Colwell entertained at dinner Monday evening at "Katahdin," their charming home on Prospect hill. The affair was in celebration of the popular doctor's birthday and was one of the most elaborate and successful social functions of the season. The house was fragrant with flowers, the dining room beautifully decorated, and the dinner a series of delightful surprises. The doctor was toasted by each of the twenty guests, and responded in his usual happy manner. Still in the fifties he bids fair to celebrate many more anniversaries and the pleasant memory of this occasion will long remain with the guests who were present.

Starving to Death.
Because her stomach was so weakened by useless drugging that she could not eat, Mrs. Mary H. Walters of St. Clair St., Columbus, O., was literally starving to death. She writes: "My stomach was so weak from useless drugs that I could not eat, and my nerves so wrecked that I could not sleep; and not before I was given up to die was I induced to try Electric Bitters; with the wonderful result that improvement began at once, and a complete cure followed." Best health Tonic on earth, 50c. Guaranteed by F. A. Hall, druggist.

Racing at the Palace Rink tonight.

J. D. SIMKINS

Superintendent of Newark Schools, Made an Address Before the National Association.

At the mid-winter meeting of the National Educational Association at Louisville, Ky., February 27 and 28, Superintendent J. D. Simkins of this city made an address on which the National Journal of Education of Boston made the following comment:

"There was no speech on the floor that awoke the echoes more promptly and completely than that of J. D. Simkins of Newark, Ohio. His was a new voice, but he got a hearing from the first minute. It was a great three minute speech. He had thought, convictions, skillful expression and intense earnestness."

A RUSH AT THE FINISH

Is Where Most of the Evils Creep Into Legislation.

SOME IMPORTANT BILLS PENDING

Others Will Likely Stay on the Calendar and Go Over to Next Session. No Anti-Pass Bill Yet in Sight of the Statute Books.

Columbus, O., March 20.—In the rush of the last two or three weeks of a session of the legislature most if not nearly all the jobbery of the entire session is done. It has been so since state legislatures were instituted. Old and patent as is this crude fact no assembly seems to improve over its predecessors or to profit by example.

Into the crush of the closing weeks the county salary contest has dragged from the very opening of the session, and however it may be concluded there is prospect of bitter feelings, criminations and recriminations. Something of this cropped out during the past week when Senator Lamb censured the course of Senator Williams of Cleveland, the Democratic leader in the senate. Republican papers were quick to seize on this incident, nor did they scruple to magnify it for the sinister partisan purpose of putting a blemish on the good record made by the Democratic branch of this legislature thus far that

A. H. JUDY OF DARKE,
Member of House Committee on Fees and Salaries and Author of One of the Many Anti-Pass Bills Stalled in the House.

they may have something to harp on in the next campaign. This is an old political trick, but the Republicans work it to the utmost, while Democrats seldom turned to account many features of Republican legislatures during an unbroken period of 14 years as they might have done.

This salary question is more difficult to dispose of now than it might have been a month ago. Whatever is done about it the Democracy must shoulder responsibility, for if the bill is put in such obnoxious form before finally passed that the governor would refuse to sign it or veto it, the Republicans are prepared to show by the Lamb incident that the fault lies with the senate. If the governor approves a bill that will be only partially satisfactory he will be criticised. So keen are the Republicans in the present climax that they do not propose to give anybody credit for anything unless they can give it to some of their own party exponents.

Of one thing the people feel certain in this fight over a salary bill, whatever the legislature may or may not do Governor Pattison will do his full duty no matter whom it helps nor whom it hurts.

* * *

The calendars are so congested that it does not seem possible to clear them in two weeks, with the mass of bills likely to come out from the committees to run the gantlet if possible. It is certain that many bills will remain on the calendar, and carry over to the session to be held in 1908. Each house has passed enough bills to keep the other busy all the remainder of the session considering nothing else, if it could be so arranged, but members are pushing hard to get their individual bills half way through in the hope that the same may be reached on the calendar of the other branch, with new bills still going to the clerk's desk as though the session was never to end.

* * *

With a number of good scores to its record, this legislature will be remembered for some of the things it did not do as well as for what it did do. For instance, early in the session bills were introduced in both house and senate to make it unlawful for any public official to accept railway passes, franks or other corporation favors. This is in accord with one of the explicit planks of the Democratic platform last year. Since the 2-cent fare law was enacted the anti pass bills seem to have dropped out of sight and in danger of being overlooked in the grand rush of the closing days.

The bill to abolish capital punishment so earnestly advocated at the beginning of the session is doomed in the house where the committee seems to have prescribed Anna Hall's treatment to the Schmidt bill that was so ruthlessly mangled by the senate. And so, Ohio will remain pagan and barbaric in its adherence to legal murder.

The Metzger street railway franchise bill is no nearer a law than its forerunner, which was voted down two weeks ago.

Other measures jostle each other on the way to the morgue to be labeled "hic jacet" at the close of the session.

* * *

Among bills on the senate calendar to be taken up this week are: The Carter bill for the appointment of guardians for persons who may not be wholly imbecile and yet hardly able to look after their property; the Harper house bill, to prevent hazing in colleges and universities; Senator Williams' bill, to make the terms of state and county officers conform to the biennial election amendment; Senator Meck's bills, entitling high school graduates to enter universities and colleges without examination, and revising the fees of teachers' examiners; Senator Howe's bill, authorizing boards of education to make arrangements with universities and colleges having normal departments for normal training of their teachers; the Espy bill, providing that corporations may engage in professional business, and the Espy bill, amending the school code as to the constitution of boards of education. The last named bill is of great importance to the five large cities of the state—Cleveland, Cincinnati, Columbus, Toledo and Dayton—as it entirely changes the composition of their boards of education. It provides that in each of these cities the school board shall consist of four to seven members, all elected at large, the present board of education to determine how many members there shall be. This is the kind of a board most of the cities of the state wanted when the school code was being framed two years ago, but it was downed by George B. Cox.

* * *

Three big questions to be settled are bound up in the salary bill, the state banking bill and the Aiken bill to increase the Dow tax to $1,000 per year. The second general appropriation bill will likely go through the house this week. If it does, the legislature can close its journals whenever it gets ready, and can be ready whenever it pleases. Governor Pattison is said to be willing to have the session close April 2, and every energy is being bent to have it so. The senate will not act at once on the Yost resolution for adjournment April 2 adopted by the house, but as soon as the senate sees the way is clear it will act on the resolution. If another week is required the Yost resolution will be amended accordingly and sent back to the house for concurrence. The senate has it within its power to "name the day" even though the house appointed a time to its liking.

* * *

Thomas W. Lawson will not be able to come to Ohio to advocate the passage of the 16 insurance bills patterned after the Armstrong bills before the New York assembly. In a message to F. S. Monnett, Lawson says he is unable to accept the invitation of the Ohio Life Policyholders' association to attend the meeting in Columbus and deliver the principal address at one of the sessions. The association intended to reserve a date for Lawson of he would come. This is something of a disappointment as it is chiefly in the interest of these measures the meeting was called, and Lawson was counted on as the chief speaker. He indicated in his reply that he would be glad to come at some other time.

With these bills still in committee so near the end of the session it is hardly probable they will be enacted.

* * *

Having failed to secure reconsideration of the Aiken bill passed by the house to raise the saloon tax to $1,000, the opponents of the bill will concentrate their efforts to defeat it in the senate. Senator Drake did not show up in the senate Friday and it is said there was a motive in his absence which defeated the effort to have the house vote to reconsider. The bill had been referred in the senate to the committee on temperance and as chairman, Senator Drake had the bill in his pocket. If the house had reconsidered the vote Friday it could not have acted on the bill for the reason that it could not have secured it. The senate committee will report the bill favorably early this week.

* * *

So troublesome and so bold were the lobbyists last week, especially when the salary bill and Jones petition bill were under discussion, that Lieutenant Governor Harris had a conference with Senator West representing the Republicans and Senator Williams representing the Democrats to decide what should be done with the lobbyists. When these measures were up lobbyists not only filled the gallery but came within the rail, and at times held conferences with their friends on the floor. The result of the conference was an order issued by the lieutenant governor removing couches from within the rail and instructing the sergeants-at-arms that none but senators and reporters be allowed to pass inside the rail when the senate is in session.

* * *

Effort is being made by railway relief associations to have the house stall the bill passed by the senate to prevent railway employes signing away their right to sue for damages when they become members of such associations. The opposition raises the question that the proposed act assails the right of private contract.

* * *

Primary election legislation is suspended between the two houses since the house passed the Bronson bill after the senate passed the Espy bill. This is the way 2 cent fare stood for a time, until the senate yielded and passed the house bill. The senate also yielded to the house in taking up the house bill on county salaries although the bill passed by the senate had priority. It is more than probable that if the senate wishes to have a primary election law enacted it will be obliged to yield to the house again and take up the Bronson bill.

ORWELL C. RIDDLE.

SERVICE BOARD RAISED BIG KICK

COUNCIL APPROPRIATED $150 FROM CONTINGENT FUND TO PAY ATTORNEYS

In the Injunction Suit Against Treasurer R. C. Bigbee—Claim Council Exceeded Authority.

The members of the board of public service are up in arms over the action taken by the city council Monday night when that body appropriated $150 from the contingent or emergency fund of the board of public service, for the purpose of paying the lawyers engaged to fight the suit filed by City Solicitor Frank A. Bolton against City Treasurer Royal C. Bigbee, restraining him from transferring certain funds according to an ordinance passed at the last regular meeting.

The contingent fund was the only fund in the hands of the board of public service which was not appropriated for some definite purpose. It was kept on hand to be used in case some unforeseen difficulty arose when the board would need money. Now the fund has been almost exhausted to turn over to two attorneys in fighting a case against the city.

There seems to be a difference of opinion regarding the legality of the action and Solicitor Bolton stated to the members of the council that they had misinterpreted that section of he code by which they claimed authority for their action. At any rate the public service board is now left unarmed to meet any serious emergency which might arise between this date and next July when the funds will again be appropriated by the action of the counsel when the various departments of the city present their semi-annual budgets.

The most serious condition is that of the electric light plant. Should any accident occur there, the board would have no fund except the fifty dollars, with which to meet the expenses of the repairs. The situation is most deplorable and the members of the council are to blame for the situation.

The resolution by which the attorneys were engaged, was introduced by Councilman Beadle. It was preceded by an ordinance which was passed, appropriating the $150 from the board of service contingent fund. The resolution bore the certificate of the city auditor that the money which was voted to pay the attorneys, was in the treasury.

Other business was transacted by the council, a number of ordinances for special assessments to issue bonds for the various pavement and sewers which have been laid during the past year.

Resolutions were introduced to build a sidewalk on Gay street from Indiana to Clarendon streets, for a sidewalk on Spring street from Second street to Thomas avenue. Councilman Moser introduced resolutions to pave West Church street from Eleventh street west; Second street from Church to Locust and Ivy street from Williams street to the city limits on the west.

The clerk of the council was instructed to notify the public safety board to make an investigation regarding the speed of electric cars within the city limits. The board was also instructed to learn why the interurban cars do not stop to take on passengers within the city limits.

The ordinance which was introduced at the last regular meeting of the council which provided for a bond issue in the sum of $2,500 for the public health fund to provide for a plant for the disposition of the city's dead animals, was referred to the public service committee.

Racing at the Palace Rink tonight.

The Beginning of the End is at hand
Auction! Auction! Afternoon Evening

The Last Call
AND
Final Wind Up

Of the going out of business sale of the H. A. Bloomberg Co.'s Clothing Store which has been such a familiar household phrase in the homes of Newark and surrounding county. There is an end to all things and now comes the end "wind-up" of this Clothing store, and with it comes your last possible chance of buying Clothing at Wind-up Prices. This is your final opportunity of participating in this great event.

You'll Never Forget the Saving

We know we must suffer a great loss in this final clean-up. Be here to attend the AUCTION during afternoon and evenings. Goods sold at private sale while the auction is going on. The sale positively closes SATURDAY, MARCH 31st.

The H. A. Bloomberg Co.
29 South Third St., Newark, O.
Show Cases, Shelving and Fixtures for Sale.

The auction will be conducted by the well known Auctioneer, W. C. Seward, Newark, Ohio.

Look for the Red Sign Auction Sale.

James P. Murphy
Special Sale of Groceries for Saturday.

Gold Medal Flour a sack	$ 1.40
Clover Leaf Flour a sack	$ 1.40
Best Sugar Cured Hams per lb	13c
Can Corn, a can	5c
Lima Beans a quart	10c
25 pound Granulated Sugar	$ 1.25
Gallon Can Apples	25c

We Have Secured the Agency for the White Star Coffee.

James P. Murphy
37 WEST MAIN STREET.

Try Advocate Wants, Best Results

MANY PEOPLE Are continually searching for a competent laundress. This discouraging search will end the day you telephone The Newark Steam Laundry and have our wagon call at your address. Quality and prompt delivery our motto.

Newark Steam Laundry
W. A. LOVETT, PROPRIETOR.
BOTH PHONES COR. CHURCH AND FOURTH STREETS

You Know Good Shoes When You See Them.

Have you ever taken the time to examine the shoes we sell. If you have not been our customer, you will be well paid to look over our lines. Nothing but the best that can be made out of good leather has a place in our stock, and our prices are the lowest that can be named for a like quality. You can always depend upon us for the latest styles and highest quality.

THE JONES-EVANS CO., Y. M. C. A. Building Newark, Ohio.

REAL ESTATE

Invest Your Earnings in Real Estate
Deal With Us, We'll Save you Money

6 room modern House on a Paved Street.
6 room modern House on Bowers Avenue.
7 room modern House on Elmwood Avenue.
6 room modern House on State Street.
10 room modern House on Hudson Avenue.
5 room Modern House on Moull Street.
7 room House and Barn on Evans Street.
8 room House and Barn on Woods Avenue.
6 room House on Seroco Street.
5 room House on Seroco Street.
5 room House on Prospect Street.
6 room House on North Williams Street.
8 room House on Front Street.
5 room House on North Fourth Street.
6 room House on Maple Avenue.

Other Properties for Sale. Good Building Lots in all Parts Of the City.

For Suburban Lots There Are None Equal to the

O'Bannon Addition

This addition lies northeast of the Heisey Glass Works, and are all half-acre Lots. Shade trees will be planted and streets graded. Prices from ..... **$175 to $500**

Terms, $10 cash, balance to suit the purchaser. Special inducements given to parties wishing to build. For further particulars see us, or CHARLES O'BANNON on the ground.

FRED 6. EVANS

F. H. KEENEN, Salesman
33 W. Main St., Both Phones

NEWARK PLUMBING AND SUPPLY HOUSE

Wholesale and Retail Plumbing Supplies.

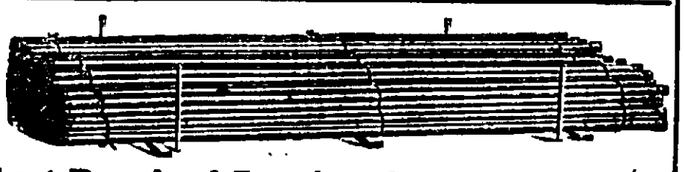

Just Received Another Car Load of Pipe

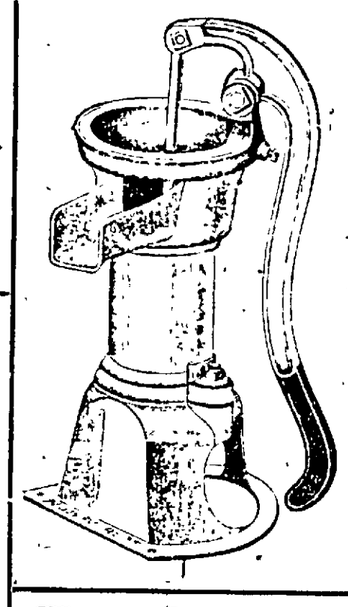

See our stock and get our prices on PUMPS, PIPE, FITTING, GAS, and BATH ROOM FIXTURES

Two Modern Bath Rooms on Exhibition

Now is a good time to remodel the plumbing. Make your house absolutely sanitary before hot weather.

Newark Plumbing & Supply House

33 W. Main St., Newark, O.

Fred 6. Evans, Prop.

CITIZENS' PHONE 612
BELL PHONE MAIN 665L

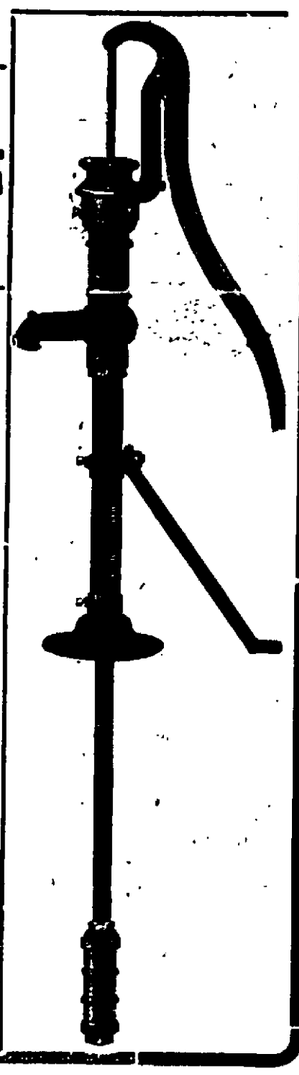

NEWS OF TOWNS NEAR NEWARK

JUDGE M'CLEERY OF LANCASTER A CANDIDATE FOR CIRCUIT COURT JUDGE.

Wedding One Day, Death Next—Cuts Throat With Glass— Neighborhood News.

Lancaster, March 20—Ex-Common Pleas Judge Charles W. McCleery has just announced his candidacy for the Republican nomination for Circuit court judge in the Fifth district, to succeed Maurice H. Donahue of New Lexington. Judge McCleery will have the indorsement of the Fairfield County Bar Association and the Lancaster Republican club. The convention will be held in Newark April 24.

Young Woman Shoots Herself.

Ironton, March 20—Miss Laura Pinkerman, aged 21, shot herself on Monday night, with suicidal intent. No cause is known. She will die.

Wedding One Day, Death Next.

Lancaster, March 20—Miss Hazel Miesse, who was burned at her home near Dumontville, Saturday night, died Monday. In spite of the injuries received by her brother, Sherman Miesse, in attempting to save his sister's life, he was married at Dumontville Sunday to Miss Weigum.

The wedding was planned for Sunday, and the sister, although fatally burned, insisted upon the ceremony being performed.

Cuts Throat With Piece of Glass.

Delaware, March 20—In a delirium, James Flavin, confined in the city prison, cut his throat. He was arrested for intoxication and in the night broke a window, using a piece of the glass to inflict the wound. His condition is serious. Flavin until recently was a member of the regular army and came to this city from Massachusetts with Lieutenant C. M. Condon, who is an instructor at Wesleyan university.

Marysville Pioneer's Death.

Marysville, March 20—Alfred Scott aged 76 years, a pioneer citizen, died yesterday. He was for many years one of the leading stock buyers in Union county.

Richard Reynolds' Will.

Delaware, March 20—The will of Richard Reynolds, which was probated yesterday, showed that the estate of $100,000 in realty and $32,000 in cash had been conveyed to his two grandchildren, Miss Martha Curtis of this city and Miss Helen Guerin of Spokane, Wash, who is now abroad.

Lancaster Pastor Resigns.

Lancaster, March 20—Rev. John Gourley, for 13 years pastor of the First Presbyterian church in this city, has resigned.

Wife Hunts Missing Husband.

Columbus, March 20—The police have been asked to assist Mrs. James McGilnery of Mt. Vernon, who is in the city, in locating her husband. He is thought to be either in Columbus or in Toledo where three of his children live.

Ice Men Indicted.

Toledo, O., March 20.—The special business men's grand jury returned indictments against five of the largest ice companies doing business here. They are charged with entering into a combination to advance the price of ice. Indictments were also returned against the Virginia Bridge company, the Brackett Bridge company, the West Virginia Bridge and Construction company, the Newcastle Bridge company and the Massillon Bridge company for conspiracy to defraud the county of money in construction of bridges.

Passenger Train Wrecked.

Athens, O., March 20.—The Parkersburg-Chillicothe train on the Baltimore & Ohio Southwestern road was wrecked near Coolville, O., about 30 miles east of here. A huge boulder slipped down on the track and Engineer J. D. Waterman of Chillicothe, O., did not see it in time to stop. Engineer Waterman was killed and Fireman O. B. Day of Chillicothe, O.; Postal Clerk Charles Reynolds of Clarksburg, W. Va., and J. C. Perrygoy of Zanesville, O., a traveling salesman, were slightly injured.

Laundrymen Meet.

Columbus, O., March 20.—The seventh annual convention of the Ohio Laundrymen's association met at the Great Southern hotel for a two days' session, with about 300 delegates present. The object of the convention is to promote interest in the state association and to discuss new methods. No effort is made by the delegates to establish a uniform price-list for work done. That is considered a purely local matter.

Newspaper Deal.

Kenton, O., March 20.—A deal was closed for the purchase of the Kenton Press by L. M. Richards, William L. Finley and H. B. Williams. The Press is a Democratic weekly and will remain such. Editor Finley, the secretary of the Democratic state central committee, sells his paper on account of his prospective appointment to the oil inspectorship.

Serious Charge.

Cincinnati, O., March 20.—Silas L. Snodgrass, secretary and treasurer of the Morrison & Snodgrass Company, is charged with "converting to his own use and benefit" $15,102 belonging to the company in a suit in attachment filed in the common pleas court by Andrew Morrison, president of the company.

Change of Venue in Bank Cases.

Canton, O., March 20.—Judge Hole granted a change of venue in the wrecked Canton State bank cases. The defendants feared partiality and prejudice. The cases will be heard at Lisbon, beginning next Monday.

Claims He Was Held as Slave.

Sandusky, O., March 20. — Roland Freeman, 23, of this city, has just reached the states after a series of terrible experiences on the Florida coast keys. He was working in Jersey City when he was lured by the offer of an employment agency to go to work on the Florida East Coast railway extension. With others, he says, he was compelled to work and endure great hardships under armed guards at Amere Pittane. Several weeks ago with several comrades he escaped on a raft and finally landed in Cuba. The federal authorities are investigating.

Twins Die Same Hour.

Wellston, O., March 20. — The two sons of Williams Jones of Rio Grande were buried in the same grave. They died within an hour of each other and were twins. The cause of the sudden and unexpected deaths was throat trouble. This is a coincidence that they should die of the same disease and on the same date and be buried at the same time in the same grave.

Return to Work.

Youngstown, O., March 20.—The striking puddlers all returned to work at the Valley mills and the strike is at an end. No concessions were made by the company other than that Patrick McNally, who broke the pass rule, was allowed to return with the others.

Found In River.

Steubenville, O., March 20. — The body of Elihu McGaffic, 42, single, and a butcher, was found partly submerged in the river at Empire. It is thought he was robbed while intoxicated and his body thrown in the river.

Breweries Consolidate.

Norwalk, O., March 20 — The Lalz and Ott breweries have been consolidated. The Ott brewery will be torn down. A new company will be organized with $50,000 capital.

Dr. Piorkowski, a German bacteriologist, says he has discovered not only the microbe of distemper in dogs, but also an effective serum having curative as well as preventive properties.

We recommend, for throat and lung troubles, Father John's Medicine.

(Signed) Sisters of Charity, St. Johns Hospital, Lowell, Mass

No Alcohol or injurious drugs

SOLD IN NEWARK AT CITY DRUG STORE.

AMUSEMENTS

THE FORTUNE TELLER.

There are three comedians in the production of "The Fortune Teller" which Milton and Sargent Aborn are to present here shortly, Fresco, the ballet master and stage manager of the grand opera at Buda Pesth, is played by James McElhern, the well known eccentric comedian, whose tricks of "legomania" and peculiar individuality have placed him in a class by himself among comedians. Boris, the gypsy, is interpreted by Herman Hirshberg, a Teutonic comedian of the Weber-Fields schools who played the part in the last production of "The Fortune Teller." The old Count Berezowski is played by Milton Dawson the clever comedian. The balance of the organization is said to be made up of artists of reputation, headed by Grace Orr Myers, in the title role, and the organization includes a big chorus of splendid voices and feminine beauty. "The Fortune Teller" comes to the Auditorium Thursday evening. Seats are now ready.

BABES IN TOYLAND.

Mighty few of the real successes of the time in things theatrical have been sent on tour this season, simply because there have been so few real successes, and naturally the managers hold such attractions for the big cities. However, "Babes in Toyland" the wonderful success of all the big cities, is to come here within a remarkably short time, and the entire cast is made up of artists who have been identified with the unique play.

"Babes in Toyland" is produced by a large company and trained crew of stage mechanics are required to stage the holding of two 60 foot baggage cars, while a corps of musicians are carried to augment local orchestras, in rendering the delightful Victor Herbert music. Auditorium Saturday matinee and night.

Racing at the Palace Rink tonight.

NEWARK'S MILEAGE NEXT TO LOWEST

Newark Team Will Travel 3576 Mile During Season—Sharon and New Castle Highest Mileage.

Newark and Zanesville fared the best in the mileage deal when the schedule for the O. & P. league was made out a few weeks ago at Youngstown. The latter city has a very high mileage, but Sharon and New Castle fared the worst. The total mileage for the Newark team is 3,576, while that of Zanesville is 3,157 the lowest in the league. The total mileage of the league for the season is 31,792, which figured at the rate of two cents per mile would amount to $8,265.92.

The total mileage of all of the eight teams of the league is as follows: New Castle, 4,[illegible]; Sharon, 4,544; Youngstown, 4,0[illegible]; Akron, 3,881; Lancaster, 3,810; Mansfield, 3,592; Newark, 3,576; and Zanesville, 3,455.

An idea of the total cost of transportation for each club in the league is given in the following figures, which include the cost at two cents a mile for 12 men and the manager: New Castle, $1,263.18; Sharon $1,181.75; Youngstown, $1,051.79; Akron, 01,009.06; Lancaster, $998.53; Mansfield, $933.52; Newark, $929.76, and Zanesville $898.30.

Now from the above it appears that New Castle and Sharon have the largest mileage, but they are very little in excess of Youngstown. There is no yell from Hogan, however.

DEEDS, NOT WORDS.

Newark People Have Absolute Proof of Deeds at Home.

It's not the words, but deeds that prove true merit.

The deeds of Doan's Kidney Pills.

For Newark kidney sufferers,

Have made their local reputation.

Proof lies in the testimony of Newark people who have been cured to stay cured.

Milton Smith, engineer on the B. & O. R. R., and living at 328 E. Main St., Newark O., says: "Doan's Kidney Pills have been a family remedy with us and it has never failed in a single case. My trouble was kidney complaint and backache, brought on, I think, by the jarring of the engine. It affected me in the small of the back and every throb of the engine seemed to make the pain almost unbearable. The trouble was so deep seated that it defied all my efforts to cure it. After trying many different preparations in vain a friend who had been cured of similar troubles by Doan's Kidney Pills advised me to try them and I got a box at Crayton's drug store. The treatment with Doan's Kidney Pills rid me of all the trouble. My wife also used Doan's Kidney Pills for backache and kidney trouble and found a quick and complete cure. I know of many railroad men who have used this remedy for the same trouble that afflicted me and in every case that I have heard of they have done the same good work."

For sale by all dealers. Price 50 cents. Foster-Milburn Co., Buffalo, N. Y., sole agents for the United States.

Remember the name—Doan's—and take no other. 19

Racing at the Palace Rink tonight.

BABCOCK

To Retire as Chairman of Congressional Committee.

Washington, March 20 — Representative Babcock of Wisconsin has again made it clear to republican leaders that he will not serve in another campaign as chairman of the Republican congressional committee. He has urged Senator Allison and Representative Hepburn to agree upon a date and call a joint caucus to select a chairman. Mr. Babcock said: "My health will not permit me to undertake the committee work in another campaign. I have made up my mind finally." Representatives Sherman of New York and Tawney of Minnesota are being freely discussed as probable successors to Mr. Babcock.

Racing at the Palace Rink tonight.

GRAND TRUNK ADVERTISING CAR

EXHIBITION ILLUSTRATING THE CHARMS OF CANADA COMING TO NEWARK.

Grand Trunk Car Begins Three Months' Trip, Starting in the South.

A traveling exhibition illustrating the charms of Canada as a holiday, hunting, fishing and camping resort, is to be put into commission by the Grand Trunk Railway System.

It will consist of a coach fitted up inside as an art gallery with bromide enlargements made from direct negatives of delightful scenes in "The Highlands of Ontario," including choice bits from the Algonquin National Park of Ontario, Georgian Bay, the Muskoka Lakes, Lake of Bays, Maganetawan River, Lake Nipissing and the French River, the famous Temagami Region, Kawartha Lakes, Rideau Lakes, and the principal cities of Eastern Canada. The car will also contain mounted fish, from Canadian waters, mounted game heads, stuffed birds, moving pictures, etc., making a unique collection of attractive features that will appeal to the tourist and sportsman. A representative familiar with all the various districts will be in charge of the car, and will have a plentiful supply of descriptive matter, maps, etc.

The car started in at Mobile Ala., March 19, and will go through the states of Mississippi, Alabama, Kentucky, Indiana, Ohio, Pennsylvania, West Virginia, and New York. Towards the end of June, or in July, the car will reach Canada, and some of the principal towns and cities in the Dominion will be visited. The tour in the United States will occupy about three months, and in that time 72 towns will be visited. This car will visit Newark, but the exact date is not yet known.

CIGAR TALKS.

How J. W. Collins & Son Can Sell as Good a Cigar as the Chico For Five Cents.

"You want me to talk about cigars?" said Mr. Richard Collins of the firm of J. W. Collins & Son, to an Advocate reporter.

"I think the better way is to let our cigars talk for themselves," he continued. "There is one cigar in our case, the 'Wodsworth Bros' Chico' which is doing a lot of talking, even shouting. I consider myself fortunate in getting the agency for it, as it is in reality equal to any 10c cigar, and it costs only 5c.

"You see we buy it direct from the maker, and the middleman does not get any profit. At any rate, it is becoming the best seller in our case, and people who heretofore would have nothing but a 10c or even a 15c. cigar, ask for a Chico and say they like it. Better try one yourself and see how good it is." M20-22-27

AUTOCRAT

exclusive stationery is something new, decidedly attractive, and invariably correct in style, finish and shape.

We are pleased to recommend it to you, believing that you are looking for the best at a reasonable price.

FOR SALE AT
NORTON'S BOOKSTORE.
"GET THE HABIT."

Free Dentistry

For the next three weeks all parties having dental work done at my office, will receive a numbered ticket which will entitle them to a chance on $12 worth of dental work free of charge. Drawing will take place April 18th.

Dr. E. L. Dunn

17 LANSING BLOCK.

Don't Neglect Your Cough

To keep on coughing is the worst thing you can do for a cough. The tender membranes lining the throat and air passages become inflamed and unless the cough is stopped serious results may follow.

Dr. Black's Cough Syrup

Is a good old-fashioned remedy that will surely stop the cough and soothe the inflamed surfaces. It has cured others, and it will cure you. Try a 25c bottle and you will be surprised at the benefit you will get from it.

CRAYTON'S
Drug Store

Woman's Nature

Is to love children, and no home can be completely happy without them, yet the ordeal through which the expectant mother must pass usually is so full of suffering, danger and fear that she looks forward to the critical hour with apprehension and dread. **Mother's Friend**, by its penetrating and soothing properties, allays nausea, nervousness, and all unpleasant feelings, and so prepares the system for the ordeal that she passes through the event safely and with but little suffering, as numbers have testified and said, "it is worth its weight in gold." $1.00 per bottle of druggists. Book containing valuable information mailed free.

Mother's Friend

THE BRADFIELD REGULATOR CO., Atlanta, Ga.

THE AUDITORIUM

JOHNSON & MATTHEWS, Mgrs.

ONE NIGHT.

Thursday, March 22

The Magnificent Alice Neilsen Production of

THE FORTUNE TELLER

With GRACE ORR MYERS.

High Singing Show.

60 SELECTED ARTISTS 60.

PRICES ..... 25c to $1

Seats now on sale.

Matinee and Night.

Saturday, March 24

HAMLIN & MITCHELL'S

Georgeous Musical Extravaganza

Babes in Toyland

From Majestic Theatre, New York.

Book by Glen MacDonough. Music by Victor Herbert.

70—Company of Seventy—70

Special Double Orchestra.

PRICES:

Night ..... 50c to $1.50

Gallery regular.

Matinee...25c, 50c, 75c, $1

Sale opens Thursday.

Learn to do the

Eyelet Embroidery

We Show You How

Healy's Art Store

61 NORTH THIRD STREET.

DR. A. W. BEARD,

Dentist.

Office Hours: 8 to 11:30, 12:30 to 5 p. m. Up-to-date methods in dentistry. Filling, Crowning and Bridge Work and Plates of all kinds. All work guaranteed. Extracting a specialty, and as near painless as possible. Gas and Vitalized Air used when desired.

227 Granville street. Old phone 291. Office first stairway south of Carroll's dry goods store, North Third street.

J. V. HILLIARD

Attorney-at-Law, practices in all the State and U. S. and Circuit Courts. Prompt attention given to settlements of estates. Notary public in office. 26 1-2 West Main street, in Wehrle Block.

New Firm

I have purchased the Keys Grocery, corner Church and Eleventh Streets, and in addition to a New, Fresh line of

GROCERIES

Have added a complete line of

Fresh and Salt Meats

SPECIAL

CHICKENS—And day in the week, dressed or alive. Fresh Eggs and Country Butter. Send me a trial order. Prompt delivery

L. C. LANE

Cor. Church and Eleventh sts. Citizens' Phone 890.

NEARBY TOWNS

The 8-months-old infant of Mr. and Mrs. Wm. Jackson of Mt. Vernon died Sunday from lung trouble.

Mrs. Barbara Carle of Mt. Vernon met with a severe injury Sunday afternoon by falling down stairs at the home of Mr. J. J. Feeney on Gambier avenue. In falling Mrs. Carle badly sprained her right arm.

Hon. Lewis B. Houck, secretary to Governor Pattison, was able to return to Columbus Monday morning after an illness since Saturday at his home in Mt. Vernon. Mr. Houck is much improved although suffering from nervousness and the grip.

The new town hall at Martinsburg was dedicated Saturday night with a play, "The Valley Farm," presented by the senior class of the high school.

Mr. T. E. Orr of Mt. Vernon, who is well known to fanciers in this part of the state, has been selected as judge for the next exhibit to be given by the Shelby association.

A young son of Mr. and Mrs. F. M. Grandle of Centerburg is critically ill with pneumonia.

Mr. and Mrs. Albert Coul of Mansfield are each suffering from broken bones. A few weeks ago Mrs. Coul fell while descending a stairway and broke her shoulder. On Saturday Mr. Coul, who is the B. and O. yardmaster in Mansfield fell from a box-car ladder and fractured his arm.

Mrs. Katherine Reeves fell at her home in Mt. Vernon Sunday evening and was seriously injured. She stepped out on the porch and slipped on some ice, falling heavily on the stone steps, badly spraining her back.

John Vail, aged 57 years, died Monday morning at 5:30 o'clock at his home near Lock, death resulting from consumption. He leaves a wife, a son and a daughter. The funeral will be held Wednesday afternoon at 1 o'clock from the Disciple church. Interment at Bloomfield.

The Breath of Life.

It's a significant fact that the strongest animal of its size, the gorilla, also has the largest lungs. Powerful lungs means powerful creatures. How to keep the breathing organs right should be man's chief study. Like thousands of others, Mrs. Ora A. Stephsn of Port Williams, O., has learned how to do this. She writes: "Three bottles of Dr. King's New Discovery stopped my cough of two years and cured me of what my friends thought consumption. O, it's grand for throat and lung troubles." Guaranteed by F. A. Hall, druggist. Price 50c and $1.00. Trial bottle free.

DEDICATION

Of New Court Room Will Take Place on March 24—Program is Announced Below.

Program of the dedicatory exercises of the new court room, Newark, O., will be carried out on March 24, 1906, at 2 p. m. and 8 p. m.:

J. M. Lambert, J. S. Graham, T. C. Jury, Chairmen, County Commissioners.

The program follows:

Chorus, 100 school children. America.

Address, County Commissioners.

Chorus, Evening Bells, Abt.

Address, Judge Charles H. Kibler.

Chorus, Summer Night, Abt.

Remarks, Responsive calls.

Chorus, The Song of the Oak, Marschner.

Remarks, Responsive calls.

Music, Quartet.

Musical Director, Mr. Wm. W. Nusbaum.

J. V. Hilliard, C. W. Seward, Edward Kibler, Committee.

Every Hour of the Day.

City Drug Store, the reliable Druggists of Newark, Ohio, are having calls for "HINDIPO," the new Kidney Cure and Nerve Tonic that they are selling under a positive guarantee.

Its merits are becoming the talk of the town and everybody wants to try it, and why not? It costs nothing if it don't do you good—not one cent.

They don't want your money if it does not benefit you, and will cheerfully refund the money. Try it today.

TO REGULATE EXPRESS RATES

Representative Freiner Is Behind Another Proposition.

APPLIES TO STEAM ROADS

Commission Proposed to Study the Tax Problem and Report—Prohibition Amendment Resolution Offered in the House — Bills Lost in the Senate—Legislative Matters.

Columbus, O., March 20.—Two bills were defeated in the senate, one by Mr. Schmidt, exempting witnesses in legislative investigations from prosecution where they give incriminating evidence, 17 to 11; and the other by Mr. Pollock, to amend the law in reference to display of the flag on schoolhouses by adding penalty of $5.

The senate passed the West senate bill to provide for the relief of Nellie Bullard, an attendant at the Toledo State hospital, who was injured by an inmate. The bill gives her $2,000.

New senate bills: Mr. Huffman, to regulate the manufacture and sale of renovated butter, requiring the same to be labeled; Mr. Ward, to define the duties of county recorders, forbidding them to make or allow any erasure or change after document is filed; Mr. Sites, to provide for medical examinations and transcript of examination when youths are committed to Boys' Industrial school; Mr. Rose, to change minimum tax duplicate for special school district from $100,000 to $50,000.

Representative O'Rourke of Lucas offered a resolution proposing a constitutional amendment prohibiting the manufacture and sale of intoxicating liquor in Ohio. Mr. Wertz of Wayne offered another requesting the inspector of workshops and factories to report the condition of state benevolent institutions as to fire protection, together with recommendation as to what course should be pursued to ameliorate the same.

Representative Whitney offered a resolution providing for the appointment of a commission to investigate the question of taxation in Ohio, to be composed of five persons to be appointed by the governor. Wertz of Wayne fosters a resolution proposing an amendment to the constitution so that three Democrats may be given seats on the supreme bench, thus "nonpartisanizing" the court.

Representative Freiner introduced a bill to regulate the rates and charges of express companies for the transportation of express matter, except money, on steam railroads.

Bills introduced in the house: Mr. Crawford of Athens, amending the county commisisoners' salary law and fixing the minimum at $1,000; Mr. Stephenson of Brown, to authorize county treasurers to establish sub-stations for receipt of taxes; Mr. Sawicki of Cuyahoga, prohibiting use of prefix "The" and suffix "Company" jointly unless the concern is incorporated; Mr. Winters of Erie, providing for physical training in schools in villages of population of 1,800 or more and which have a tax duplicate of $250,000; Mr. Whitney of Franklin, to pay $7,672.75, expenses Ohio National Guard, Springfield riots; Mr. Ervin of Meigs, to abolish the office of county infirmary directors and providing for appointment of bipartisan county infirmary boards; Mr. Irvin of Preble, for the appointment of an unsalaried bipartisan commission of three members to build an official residence for the governor to cost $80,000.

Members Roberts and Metzger of Cuyahoga had a little mixup on the floor of the house before the body convened. In a recent interview Mr. Roberts expressed his disgust with his Democratic colleagues for failure to support reform and temperance measures. He went on to say he sometimes had been tempted to resign his seat. With a copy of this interview in his hand Metzger strode up to Roberts, asked him if it was correct and made a disparaging remark. Roberts slapped his coleague, but before any more blows were struck the sergeant-at-arms and friends intervened.

Roof Collapsed.

Indianapolis Ind., March 20.—The roof of the streetcar barns collapsed under the weight of the heavy snowfall. One man was killed and several were seriously injured. John A. Dickson, a motorman, living at 402 West Walnut street, was crushed beneath the timbers. He was dead when found. Louis Deburr, a steamfitter, was badly hurt by being crushed. The others received minor injuries.

Died of Hydrophobia.

Owingsville, Ky., March 20.—George Wells, 14, died of hydrophobia as a result of being bitten six years ago by a mad dog. Wells developed hydrophobia last week. Wells is the third person who died from bites inflicted by the same dog. Henry Vaughn was bitten before Wells, and developed hydrophobia, dying a few days later. George McStevens was bitten and also died.

Succeeds Storer.

Washington, March 20.—The president sent to the senate the nomination of Charles S. Francis of Troy, N. Y., as ambassador to Austria-Hungary to succeed Bellamy Storer. Mr. Francis' father was formerly ambassador to Austria.

COAL STRIKE SEEMS CERTAIN

The Break Between Operators is Widening

CONCILIATION OF THE MINERS

IS THE ROCK UPON WHICH AN AGREEMENT IS WRECKED.

Winder of Ohio Opposes the Policy Of Robbins in the Conference With Mineworkers.

Indianapolis, March 20.—The rift in the ranks of the mine operators is rapidly spreading. Among both operators and miners the probability of a strike affecting at least a large portion of the coal fields of the country is today regarded as stronger than at any time since the miners first met here in January.

The operators and miners went into joint session at 10 o'clock this morning at Tomlinson Hall. While such a meeting has been confidently expected the operators did not definitely decide to enter a joint conference until late Monday. This morning J. H. Winder, the new leader of the operators, and President Mitchell of the miners, got together and decided to hold the combined session at once.

Following their decision of yesterday, the operators will observe the unit rule in any action they take in joint conference. The possibility which thus opens for a split between the forces of Francis I. Robbins deposed leader of the operators, who favors concession to the miners and the forces representing great railroad interests headed by J. H. Winder, of Ohio, is secretly considered serious by some of the operators.

Indianapolis, March 20.—Coal operators and miners of the central competitive district met in joint conference here at 10 a. m. to discuss the demands of the United Mine Workers. The district comprises the states of Ohio Indiana, Illinois and western Pennsylvania.

Monday evening the coal operators met and adopted a resolution setting forth their willingness to meet the representatives of the United Mine Workers. Subsequent arrangements between J. H. Winder, the newly elected chairman of the operators, and President John Mitchell of the mine workers, fixed the first session of the joint conference for today at 10 o'clock.

Following the retirement of F. L. Robbins, president of the Pittsburg Coal company, as chairman of the operators, and the election of J. H. Winder of Ohio as his successor, a resolution was adopted providing that the operators of the four states should elect their own spokesmen and that there be no official representatives of the four states collectively either in joint convention or joint scale committee. F. L. Robbins refused to make a statement regarding his reasons for relinquishing the leadership of the operators. His successor, Mr. Winder, was equally reticent, and neither would discuss the attitude he would assume on the floor of the joint conference. Anticipating the action taken by the operators looking to another joint conference, the mine workers, through W. D. Ryan, T. L. Lewis, Wellington O'Conner and William Dodds, acting respectively for the states of Illinois, Ohio, Indiana and western Pennsylvania, announced the appointment of the following members of the joint scale committee who will act for the miners' organization: Illinois, H. C. Perry, T. J. Reynold; J. H. Walker, W. D. Ryan; Pennsylvania, William Dodds, William Little, James Clark, Frank Feehan; Ohio, T. L. Lewis, W. H. Green, Dennis Sullivan, George Savage.

ATTEMPTED SUICIDE

Of Mrs. Cecil Hurlbut of West Newark Proved Unsuccessful and She Will Get Well.

The condition of Mrs. Cecil Hurlbut, who resides in the western part of the city, west of Idlewilde park, who made an unsuccessful attempt to end her life last Thursday, is very much improved and she will recover. Mrs. Hurlbut was found by her husband about 3 o'clock in the afternoon half unconscious and frothing at the mouth. He found a laudanum bottle empty and at once called a doctor, believing that his wife had attempted suicide. It is said that the woman was in trouble regarding her home relations. Another bottle was found in the pantry and it was feared she would make a second attempt to end her life.

DAY'S BUSINESS IN COURT HOUSE

Decided for Defendant.

The matter of the complaint of David Moore, executor of Anna Moore, against Mary Crilly, for concealing assets of the estate, was tried before the Probate court on the law and testimony, and resulted in dismissing the complaint and discharging the citation. Smythe & Smythe for the plaintiff; Hunter & Hunter for defendant.

Suit For Divorce.

Ella L. Wilmer has commenced suit in the Probate court against Louis Wimer for divorce. They were married on September 16, 1894, and have two children. He charges the defendant with neglect and infidelity. He says that his wife has been living with Thomas J. Albaugh and that Albaugh has been in the habit of beating his children. He asks for control of the children.

Road Petition.

A petition to establish a county road beginning at a point in the Blacksnake road in Washington township, and running through the lands of George Harris and Mr. Meeks, about 65 rods to the old state road, has been filed with the county commissioners. The petition asks to have that part of the old state road which is supplied by the continuation of the Blacksnake road. The principal petitioners are G. W. Harris, C. D. Larimore and J. D. and G. M. Warthen.

Divorce is Granted.

In the case of Almeda Bedell vs. Henry Bedell, suit for divorce, the hearing was had before the Probate court Tuesday and a decree was granted on account of neglect and cruelty. She was also given $500 allmony and the custody of the child. The parties lived in Homer a number of years.

Court Briefs.

Minnie E. Ralston, guardian of the estate of Stanton L. Miller, a minor, has filed his first account.

Minerva Owings, trustee for Maud and Grace Owings, has filed her first and final account.

Real Estate Transfers.

Nettie Wilson and George Wilson to Mary S. Carter, lot 46 in the Newark Real Estate and Improvement Co.'s Idlewilde Park addition in Newark township, $100.

Eugene D. Hudnell and Maggie B. Hudnell to Chas. A. Foster, real estate in Newton township, $300.

The Franklin Bank Company, trustee, to C. F. Kaiser, lot 46 in the West Main street addition outside of Newark, $90.

Racing at the Palace Rink tonight.

Senator Gorman Is Ill.

Washington, March 20.—The active career of Senator Arthur Pue Gorman is at an end, according to friends of his who are familiar with the nature of the illness which has confined him to his house for the last six weeks. It has been reported he was suffering

ARTHUR PUE GORMAN.
Political career of Maryland Senator may be ended by illness.

from grip and its after effects, but this is now said not to be the case, although the exact nature of his ailment is still kept from the public.

He may be able to return to his seat in the Senate before the close of the session, but if he does it will not be to take an active part in the proceedings. He will never, it is said, be able to go through another campaign in Maryland, and if he lives to the end of his present term, it is regarded as altogether improbable that he will seek re-election. It is evident from admissions made by friends familiar with his condition, that his health is permanently and gravely impaired by some organic trouble which cannot be cured and whose progress can only be arrested by living the quietest and most regular sort of life.

It has been said for several years that Senator Gorman was a victim of chronic kidney trouble, but this is now denied. The information obtainable indicates that his trouble is of the heart.

Mother Gray, Nurse in Children's Home, New York City.

MOTHER GRAY'S SWEET POWDERS FOR CHILDREN.

A Certain Cure for Feverishness, Constipation, Headache, Stomach Troubles, Teething Disorders, and Destroy Worms. They Break up Colds in 24 hours. At all Druggists, 25cts. Sample mailed FREE. Address A. S. OLMSTED, Le Roy, N. Y.

A Universal Remedy for Pains in the Back

For pains in the region of the *Kidneys* or for a *Weak Back* the plaster should be applied as shown in illustration.

Insist Upon Having Allcock's.

REMEMBER—Allcock's Plasters have been in use over 58 years. They are the original and genuine porous plasters and have never been equalled as a pain-curer. Guaranteed not to contain belladonna, opium or any poison whatever.

Brandreth's Pills

Established 1752

The Great Blood Purifier and Tonic. For Constipation, Biliousness, Headache, Dizziness, Indigestion, etc.

B. Brandreth

NOW'S YOUR CHANCE

To visit the West and look at the land. Good climate, rich soil, good markets.

Get a home for yourself and family where conditions are most favorable for success.

CALIFORNIA LOW RATES

Daily from February 15th to April 7th, 1906.

From New York, $50; from Chicago, $33; from Kansas City, $25. Similar low rates from other points.

Write today for illustrated California literature and full information

CHAS. S. FEE, Passenger Traffic Manager, San Francisco, Cal.

SOUTHERN PACIFIC

JOHN M. SWARTZ, Attorney-at-Law.

Practices in all courts. Will attend promptly to all business entrusted to him. Special attention given to collections, administration of estates, accounts of administrators, executors, guardians and trustees, carefully stated and attended to. Special facilities for obtaining patents in all countries.

Office over Franklin National Bank

Theodore Sanning. Wm. B. Patton

SANNING & PATTON, Supervising Architects and Draughtsmen.

Office—Citizens Building and Loan Association.

31 South Third Street, 2d floor.

Sketches and estimates furnished on application.

GRANVILLE LINE.

In effect May 1, 1904.

Cars leave Newark for Granville 5:00 a. m. every hour to 11 p. m.

Cars leave Granville for Newark 5:30 a. m. every hour to 11:30 p. m.

Car leaving Newark at 9 a. m. and 4 p. m. connect with the northbound T & O. C. R. R. trains.

Cars leaving Newark at 7:00 a. m. and 4:00 p. m. connect with southbound T & O. C. R. R. trains.

Sunday schedule same as week day; first car leaving Newark station at 7:00 a. m.

Express car leaves Newark at 2:00 p.m

J. C. LARASON, Ticket Agent.

M. A. ATHERTON, Superintendent.

John David Jones. Roderick Jones.

JONES & JONES, Attorneys-at-Law.

Practices in all the courts, both State and National. Prompt attention given to wills, conveyancing and administrators and guardians accounts, and all litigations.

No. 11 Lansing House Block, Newark.

DR. J. T. LEWIS, DENTIST.

Office—New Phone 818, 42½ North Third St.; Res. Old Phone 403.

Teeth extracted without pain. Work guaranteed. Office hours 8 to 12 a. m., 1 to 5 p. m. Open Wednesday and Saturday evenings 7 to 8. Other evenings by appointment only.

OUR FAITH IN

VINOL

Try It On Our Guarantee.

Run Down, Tired, Debilitated People.

Flesh for Thin People.

Increase Your Appetite.

Nervousness, Sleepleness.

Stomach Troubles, Indigestion.

Weak, Puny, Ailing Children.

Chronic Coughs and Colds.

VINOL cures Bronchitis, Weak Lungs, Consumption.

VINOL for the Convalescent.

at

Hall's Drug Store

SOLE AGENT.

10 NORTH SIDE SQUARE.

S. M. HUNTER. ROBBINS HUNTER.

HUNTER & HUNTER, Attorneys and Counsellors-at-Law. Newark, Ohio.

Will practice in Licking and adjoining counties in all the courts, county, state and United States.

Special attention given to collections and the writing of deeds, wills and contracts of all kinds, and to the business of administrators, executors and guardians in the Probate Court.

Office—Hunter & Jones Block, West Side of Public Square. New phone 172.

JOSEPH RENZ,

NOTARY PUBLIC REAL ESTATE AND INSURANCE.

Office No. 7 1-2 West Side Square, over Sample Shoe Store.

Deeds and mortgages written. All business entrusted to me will be promptly and faithfully attended to.

CLIFF J. STEWART, Rear of 22 West Church St.

ELECTRICAL CONTRACTOR

I have a complete line of the most up to date electrical supplies obtainable; am prepared to give estimates on all classes of electrical work, inside or outside wiring, bells, buzzers, etc.

Phone 5721 Red

AN APPEAL TO REASON

Common sense is the key to Good Health. Yet how many of us use good judgment?

How we all neglect the first symptoms—the beginnings of disease. But let us have just one severe illness, and how glad we are to get well. Then afterwards what good care we take of our health. Nine-tenths of all our great afflictions, our chronic diseases, can be prevented. They start as simple ailments—all have the same cause—uric acid. It causes rheumatism, neuralgia, eczema, catarrh, kidney trouble, heart disease.

THE PROVEN THEORY OF URIC ACID POISONING

You of course know the uses of the blood. How it carries nourishment to every part of the body, and how it picks up all waste matter, and carries it back to be discharged from the system.

Before this waste matter is thrown off it separates into two things—uric acid and urea.

If all the organs are in perfect condition—which is very rare—the uric acid passes from the body properly.

But if the organs are not in perfect condition, the blood in taking nourishment to every part of the system carries in addition to each delicate organ, a large amount of uric acid.

Upon any nervous shock, exposure, wet feet, worry, or overwork, this uric acid changes into uric salts, and is deposited by the blood in different parts of the body.

It settles in the joints, causing rheumatism—in the mucous membranes causing catarrh and stomach trouble—in the heart region causing heart disease, and so on.

Uric acid is thus the cause of nine-tenths of all chronic human ills.

LIFE PLANT vs. URIC ACID

When uric acid has changed into uric salts, and it settles in various parts of your body, causing disease, common sense tells you that to cure yourself you must remove these deposits of uric salts. But how?

You have seen your friends take prescription and other medicines and they have not been cured. So it is certain that remedies which fail with them, will fail with you.

A remedy which will *remove the cause* is the only way to cure any disease. **LIFE PLANT** removes the cause.

When you take a dose of **LIFE PLANT**, the blood carries it direct to the afflicted part of your body. There it does its work by dissolving the deposits of uric salts.

LIFE PLANT is a combination of nature's own curative herbs, and is a natural solvent for uric salts. It contains no drugs—no narcotics—nothing in the least degree harmful.

If you would like to know people who believe in **LIFE PLANT** because it *cured* them, we will send you some of the letters they have written to us.

There are thousands of them.

NATURE'S WARNINGS OF TOO MUCH URIC ACID

Headache, poor digestion, biliousness, shortness of breath, dry skin, palpitation, darting pains, dark colored urine, sluggish brain, sleeplessness, and in women menstrual disorders.

℞ **The above symptoms are fore-runners of sickness. Whenever you experience them, or if you already have any of the diseases which follow them, take LIFE PLANT and learn the meaning of sound health. LIFE PLANT cures by removing the cause.**

MEDICAL ADVICE FREE

If you would like medical advice from our Medical Director, write him freely. He will personally consider your case without charge.

WRITE FOR OUR FREE BOOK ON GOOD HEALTH

GUARANTEE—**LIFE PLANT** is a purely vegetable medicine. Contains absolutely no harmful drugs. We cheerfully invite its analysis by any competent chemist.

For sale by all reputable druggists

LIFE PLANT COMPANY, Canton, Ohio

NEW LIFE

ASSURED BY USING

Nervita Tablets Extra Strength Immediate Results

Cure all evil results of youthful indiscretion such as impotency, involuntary emissions, varicocele, atrophy or shrunken organs, incipient paralysis, paresis or insanity, nervous prostration, and the results of excessive use of tobacco, liquor and opium.

Protected by bankable guarantee bond to cure or refund the money. NERVITA TABLETS have a record of cures for fifteen years. Tens of thousands of happy and prosperous men know of their peculiar potency. Write for booklet. Price $1.00 per box; six boxes $5.00.

Nervita Pills NERVE TONIC and BLOOD VITALIZER FOR MEN AND WOMEN

Of peculiar potency for the upbuilding of the nerve centers and restoring vitality to weak, nervous, hysterical, anemic women and girls. Brings the pink glow of health to pale cheeks. Used in the private practice of Dr. West for nearly thirty years without a suggestion of a failure. 50c. per box or six boxes for $2.50. Write for booklet.

West Chemical Mfg., Co., 71 W. Jackson St., Chicago.

SOLD BY

For Sale at

CITY DRUG STORE NEWARK O

PersianNerveEssence

RESTORES VITALITY—Have cured thousands of cases of Nervous Debility, and Insomnia. They clear the brain, strengthen the circulation, make digestion perfect and impart a magnetic vigor to the whole being. All drains and losses stopped permanently. $1.00 per box; 6 boxes, guaranteed to cure or refund money, $5. Mailed sealed. Book free. Persian Med. Co., 935 Arch St., Philadelphia. Sold in Newark only by Hall, the Druggist, 10 North Side Square.

Nasal CATARRH

in all its stages.

Ely's Cream Balm

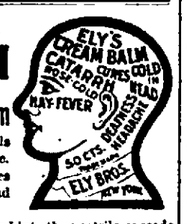

cleanses, soothes and heals the diseased membrane. It cures catarrh and drives away a cold in the head quickly.

Cream Balm is placed into the nostrils, spreads over the membrane and is absorbed. Relief is immediate and a cure follows. It is not drying—does not produce sneezing—Large Size, 50 cents at Druggists or by mail; Trial Size, 10 cents.

ELY BROTHERS, 56 Warren Street, New York

A. N. BANTON,

ELECTRICAL CONTRACTOR AND SUPPLIES.

Ceiling and desk fans. No. 49 North Third street, with Sayre, the plumber Citizens phone, office 107; res. 564.

IT WILL PAY YOU

If you want the best Warm Air Furnace, Charcoal, Spouting, Tin, Slate, Iron and Copper Work, repairing, workmanship and material, to call on

Bailey & Keeley

NOS. 78-80 WEST MAIN STREET. New 'Phone 182.

FREINER TRIAL.

(Continued From Page 1.)

Hunter regarding her answers to some of the questions. The prosecutor and Judge Hunter began what might have terminated in a battle of words had not the court interfered, with the statement that nothing of the sort would be tolerated, but that the case should proceed without discussion of minor matters of no direct bearing upon the case.

"What took place when he remarked about their looking for trouble?"

"I walked in the direction of the Post."

"When you started you went east until you got to the 'Post,' and then ran through this place to the place you came from?"

"Yes, sir," was the answer.

"Now when you and Freiner got out to the front gate, didn't you notice the three standing there?"

"No, I did not."

"Didn't Freiner than say to you, 'Let's go down the other way'"?

"Yes."

"And you objected?"

"Yes, sir, I did."

"Then didn't you say to him, 'Come on, they won't bother us'"?

"Yes, sir."

"Did you get between them and the depot by passing them?"

"Yes."

"Didn't you say in the presence of Lizzie Rogers that these three men assaulted Freiner with stones, and struck him?"

"No, sir, I did not."

This question was asked regarding her statement to Freiner's brother and father, two days after the crime.

"You testified before the coroner, didn't you?"

"I don't know."

"Why don't you know?" The question was repeated and the witness answered that she did not think she did.

"Didn't you say before Officer Ed. Daily, at Music hall, that you said a lot of things before the grand jury, that you could change, and that you could set that boy free?"

"No, sir, I did not."

"When you were taken to the city prison the night of the shooting, weren't you drunk?"

"No, sir. I was not."

The re-examination was begun by Prosecutor Fitzgibbon, who brought from the witness the statement that the father and the uncle of the defendant had offered her money to leave the state.

At this place Judge Hunter objected, stating that this testimony did not deal with Freiner, as he was in prison at the time.

The court stated that the defense had been permitted to deal with part of the testimony concerning this action, and he saw no reason why the prosecution should not be permitted to bring out further testimony in this connection.

Judge Hunter then said that the Supreme court had already given a decision in a similar argument. The court ordered the jury to hold this part of the testimony in abeyence until after the noon hour, at which time Judge Hunter agreed to submit the decision of the Supreme court in the matter.

The court room was crowded at the afternoon session today, when the jury filed in.

Judge Hunter continued the argument of the forenoon regarding the introduction of the testimony which referred to the attempt to bribe the Howard woman to leave the state, reading as his authority the decision of the Supreme court in a similar case.

Prosecutor Fitzgibbon replied to Judge Hunter for the defense, giving as an authority, a part of the statutes of Ohio, No. 34, in which the law says that when a part of a conversation is asked for, then "the rest may be inquired into."

The court instructed the jury to restrict the answer given by the witness to the question as to whether or not she were present at the house when the defendant's father and uncles were claimed to have attempted to bribe her. After considering the law on the matter, the court sustained the objections of the defendant.

After a few brief questions from the prosecutor, the witness was excused.

Clyde Osborne, a brother of the murdered man, was the next to be called by the state.

"On the 24th of April last what were you doing?"

"I was working."

"What time did you quit work?"

"At 8 o'clock."

"I'll ask you who you knew at Lizzie Rogers' place when you went there?"

"My brother and Otis Smith."

"Did you notice Harry Freiner there?"

"Yes, sir."

"Did you have any conversation with him, or did your companions?"

"No, sir, they did not."

"Did anyone pass you?"

"Yes, sir."

"Who?"

"Freiner and Lizzie Hardy."

"What was done after they passed you?"

"Nothing."

"After they passed you, what was done by either one of them?"

"They stopped and waited 'till we got up to them. Then he said, 'Which one of you threw something?' I said, 'None of us threw anything.' Then he said 'If you — — — are looking for trouble I can give you all you want,' and drew a gun and fired twice."

"What did your brother do?"

"He said 'I'm shot,' and I said 'No you're not.' He said, 'Yes I am.' Then we took him into Lizzie Rogers' place, and called an ambulance, and he was taken to the city hospital, where he died."

After questions regarding the absence of Otis Smith, the prosecutor passed the witness to the defense.

HARRY FREINER'S DEFENSE.

Judge Hunter in his statement of the case to the jury said that the evidence would show that Freiner had acted wholly in self defense; that at the time of the tragedy Freiner was 17 years of age, employed in carrying mail from the depot and that he carried a pistol for protection; that he visited the Rogers resort and found the Osbornes there; that there was drinking and quarreling, and that when Freiner entered he commenced to associate with Mabel Howard, to whom Osborne had been paying attention; that the girl left with Freiner and that Osborne became jealous; that somebody threw a brick and stones at Freiner and that one of Osborne's party caught hold of Freiner and the latter pulled his pistol, shooting once into the air; that the three made threats of killing Freiner and approached him again, and Freiner's pistol still being in his hand was discharged a second time. Judge Hunter said the evidence would show that Freiner was assaulted and that whatsoever was done was done in self defense; that there was no purpose in the defendant's mind to kill or injure Osborne in any way.

NATURE SPARES

The Stricken Rose From Grief.

What a fortunate provision of nature it is, that deprives the rose of mental suffering; for how poignant would be its grief to discover, in the height of its blooming glory, that a canker fed at its heart, and that its beauty and fragrance were doomed forever. Nature always spares the suffering; she is a veritable store-house of pleasing rewards, for those who seek her aid. In the years gone by falling hair and grayness have cast a gloom over the lives of thousands of young women, but thanks to the investigations of scientists the true cause of hair destruction is now known to be a germ or parasite that burrows into the hair follicles. Newbro's Herpicide absolutely destroys this germ, thus permitting the hair to grow as nature intended. Sold by leading druggists. Send 10c. in stamps for sample to The Herpicide Co., Detroit, Mich.

C. T. Bricker, Special Agent.

Board of Education.

The Board of Education met in regular session on Monday night with Messrs. Beggs, Haight, Keckley and Keller present.

The minutes of the preceding meeting were read by Clerk Keller and approved.

Bills to the amount of $64.27 were allowed.

WITNESS M'COY SAW DICKERSON

COME OUT OF THE BUSHES AT THE TIME OF MRS. HUGHES' MURDER.

Most Sensational and Damaging Testimony Yet Adduced at the Coshocton Trial.

(Special to the Advocate.)

Coshocton, March 20.—The testimony of Thomas McCoy, the state's star witness in the Dickerson case, this morning created a sensation when he testified. McCoy stated that while searching for a farm hand on the day of the murder, he happened near the spring where the crime is said to have been committed. He found a water bucket filled and drank from it. He noticed a sunbonnet on the ground in such a position that it aroused his suspicion and the discovery of footprints later verified these suspicions in his own mind.

He commenced a search and soon heard a rustling of bushes and almost instantly saw the face and form of Dickinson appear from behind the shrubbery. Dickinson's face was flushed and as soon as the man observed McCoy he ran into the bushes and threw himself flat on the ground, evidently thinking that he had not been observed.

On the cross-examination McCoy was asked why he had kept this information all the time since the murder. The witness replied that he was afraid of his life because he knew Dickerson.

The court room is packed to suffocation again today. The lawyers engaged in another wrangle, the state's attorneys accusing Judge Roche of endeavoring to intimidate Witness McCoy. Roche denied the charge and demanded that he court make an investigation of the charges. This the court refused to do and reprimanded Judge Roche for his conduct.

Coshocton, March 20.—A tremor ran through the Coshocton county court room Monday afternoon when the court bailiff announced the next witness, and Simon Hughes, the husband of the murdered woman, took the stand. He gave his age as 36 and said that he had three children living and one dead.

As the husband and father slowly recounted the happenings of the day of the murder the tears rolled down his cheeks, and when he told of the telephone message coming to him in the field where he was working, the few terse words of which spelled almost unutterable grief, he sobbed aloud.

He said he last saw his wife at about 9:30 o'clock in the morning of the murder and that he had gone to the home of Charley Thomas to help him in the harvest field. Two small boys brought the message of his wife's death to the place where he was working. The message stated, "Come home at once; your wife is dead."

The ill-feeling existing between the witness and Ben Dickerson was referred to and the witness told how the trouble first started between the families. He said that he had heard of the trouble between his wife and Dickerson and had asked Dickerson about it. Said he then told him with an oath to stay away from his home and let his wife alone. Witness said Dickerson afterwards wanted to become friends with him and he told him he could get along without him.

The husband and father told of returning home on the day of the fire and finding all of his earthly goods wrapped in flames, being able only to rescue a kitchen table from the fire.

At this time Judge Roche of the defense wanted to eject the 5-year-old Hughes baby from the court room, but he was found to be sound asleep and was allowed to remain. Witness then told about accusing Dickerson of pulling his wife into the old barn along the road and the accused did not deny it, but said there was no woman in the country who would say he had not treated her respectfully.

Simon Hughes told of Dickerson giving his wife $2 after the house was burned and how he had taken it back and refused to keep it.

Witness said he did not think his wife was on speaking terms with Dickerson.

The witness denied ever having had a quarrel with his wife and said he did not remember of one occasion when, as Judge Roche stated, neighbors remembered of Simon Hughes throwing the murdered woman out of a buggy. The defense tried in a tactful way to show domestic troubles and to bring out threats made by the husband, but most of this testimony was declared incompetent by the court and stricken out.

The witness had no inkling of what was coming when Judge Roche asked: "Did your wife write these letters?" producing two mutilated sheets of writing paper. The prisoner read the letters through and they were submitted to state counsel without their contents being made known.

Witness said they were not in his wife's handwriting but admitted that her name was signed. One letter was signed "Mistress Kate Thomas," and the other "Mrs. Kate Thomas." The contents of the letters were not allowed to be entered upon the record and therefore they were not made known, but classed as exhibits Nos. 1 and 2. None but counsel and the witness know what the letters contain and in what way they will be used by the defense.

The witness was then given a roasting on the difference between his testimony on the witness stand and that entered on the records of the preliminary hearing. But Hughes remained clear on the chief points. He remarked that Dickerson might have been intimate with his wife, but he was always so sneaking that he could not find out anything.

The defense then adopted a new line and asked the prisoner about a woman named Maggie Thomas. The prisoner said he knew her but was not intimate with her, although Dickerson had tried to make it appear that he was. The defense then followed out the line of attack tending to show that Hughes treated his wife in a brutal manner.

About 200 witnesses are being held. Of these about 30 have been examined, but none are excused. About a dozen witnesses will be recalled by the state to answer a few questions given to the court for consideration last week. About one-half of the state's witnesses have been subpoenaed by the defense.

Get SCOTT'S Emulsion

When you go to a drug store and ask for Scott's Emulsion you know what you want; the man knows you ought to have it. Don't be surprised, though, if you are offered something else. Wines, cordials, extracts, etc., of cod liver oil are plentiful but don't imagine you are getting cod liver oil when you take them. Every year for thirty years we've been increasing the sales of Scott's Emulsion. Why? Because it has always been better than any substitute for it.

Send for free sample

SCOTT & BOWNE, Chemists
409-415 Pearl Street, New York
50c. and $1.00. All druggists

TODAY'S MARKETS.

Grain and provision market furnished by F. B. Sinsabaugh, broker, room 1, 15 1-2 West Main street.

	Open	High	Low	Clos
Wheat.				
May	78.7	79.2	78.4	78.4
July	78.	78.3	77.6	77.6
Sept	77.6	78.	77.4	77.4
Corn.				
May	44.3	44.4	44.1	44.1
July	44.6	44.7	44.4	44.4
Sept	45.1	45.2	45.	45.
Oats.				
May	30.2	30.4	30.2	30.4
July	29.3	29.4	29.3	29.3
Sept	28.4	28.5	28.4	28.5
Pork—Provisions.				
May	16.27	16.47	16.22	16.30
July	16.20	16.42	16.12	16.25
Lard.				
May	8.22	8.37	8.17	8.25
July	8.32	8.47	8.30	8.32

LIVE STOCK MARKETS.

Chicago.

(By wire to the Advocate.)

Chicago, March 20.—Today's cattle receipts 4,000; estimated for Wednesday 15,000; market steady. Prime beeves $5.40 @ 6.30; poor to medium $2.35 @ 5.40; stockers and feeders $2.70 @ 4.75; cows and heifers $2.15 @ 5; canners $1.50 @ 2.60; Texans $3.50 @ 4.40.

Hogs: receipts 21,000; estimated for Wednesday 30,000; market 5c higher. Light $6.15 @ 6.40; rough $6.15 @ 6.25; mixed $6.15 @ 6.45; heavy $6.35 @ 6.47 1-2; pigs $5.80 @ 6.25.

Sheep: receipts 16,000; estimated for Wednesday 20,000, market weak. Native sheep $4.40 @ 5.90; western sheep $4.15 @ 5.90; native lambs $4.75 @ 6.80, western lambs $5.15 @ 6.75.

Pittsburg.

(By wire to the Advocate.)

Pittsburg, March 20.—Today's cattle supply light; market steady. Choice $5.60 @ 5.80, prime $5.30 @ 5.50, good $5.15 @ 5.20; tidy $4.75 @ 5.10; fair $4.10 @ 4.60; common $3.50 @ 4.00, good to choice heifers $4 @ 4.40, common to fair heifers $2.50 @ 3.75, common to good fat bulls $3 @ 4.25, good fresh cows and springers $35 @ 50; common to fair $20 @ 30.

Sheep and lambs: supply light; market slow. Prime wethers $5.85 @ 6.00; good mixed $5.50 @ 5.80; fair mixed $5.25 @ 5.50; culls and common $3.00 @ 4.00, spring lambs $5 @ 7.35; veal calves $7.50 @ 8, heavy and thin $4 @ 5.

Hogs: receipts 5 double decks; market active. Prime heavy $6.65 @ 6.70; Yorkers $6.60 @ 6.65; light Yorkers $6.75 @ 6.80; roughs $5 @ 5.85; stags $3.50 @ 4.50; pigs 6.70 @ 6.75.

Read the Advocate Want Column.

No. 5

Making Medicine History

Several years ago, a thousand of the leading druggists throughout the United States organized themselves together in a co-operative company to produce remedies which they could back up with their own names and their own reputations.

The first object of this co-operative company was to produce a line of remedies that every druggist would know thoroughly. There were to be no secret formulas; the ingredients of every remedy would be known to every druggist.

Each of these thousand druggists contributed to the organization all that his knowledge and experience had brought to him in the way of advice as to different remedies. The formulas of something like 2,000 or more remedies were sent to the company. A committee of experts was appointed and this committee went over the various formulas conscientiously and earnestly for a long period of time and selected from the entire list about 200 standard remedies, the manufacture of which the company then undertook.

The company in the meantime had erected a perfect laboratory—large, well-appointed, with every appliance known to modern skill. The combined capital of a thousand druggists made it possible for the company to purchase in the largest quantities the fundamental drugs and herbs, etc., that form the ingredients of the various remedies.

This meant not only the highest quality in manufacture, but the very greatest economy—the cutting out of every wasteful item and every unnecessary expense.

The remedies when manufactured were shipped directly from the laboratory to the retail druggists. This insured their freshness and made it impossible for their quality to deteriorate. Not only that, but it also did away with the jobbers' profit. Here again the co-operative system added not only quality but brought about economy.

Most of our patrons are familiar with these facts. Most of them are already acquainted with the formulas of Rexall Remedies which are manufactured by the United Drug Co., with laboratory and principal offices in Boston, Mass. These are the remedies and this is the co-operative company that we believe has done more to bring about a change in patent medicine conditions than any other element in existence.

Each of the Rexall druggists knows absolutely what each Rexall remedy contains. He has the formula of each remedy on file in his safe. He will gladly give it to anyone who is interested. There is nothing secret about any of the Rexall formulas. On the contrary, we are thoroughly proud of them. We want you to know about them.

For Catarrh, Rexall Mucu-Tone, 50 cents
For Dyspepsia, Rexall Dyspepsia Tablets, 25 cents
For Nervousness, Rexall Americanitis Elixir, 75 cents
For Falling Hair, Rexall "93" Hair Tonic, 50 cents
And 196 other Rexall Remedies for 196 other ailments

HALL'S DRUG STORE

THE Rexall STORE

Tax-Exempt Ohio Bonds

WE OFFER FOR SALE

$100,000

Columbus, O., School District

Four Per Cent Bonds

Exempt of Tax in Ohio.

Dated March 1, 1906. Denomination, $1,000. Due March 1, 1926. Principal and semi-annual (March and Sept. 1st) interest payable at Columbus.

STATISTICS:

Assessed Valuation of Taxable Property	$ 80,000,000
Real Estate of Taxable Property	120,000,000
Total Debt, including this issue	1,002,000

Present Population, 160,000.

We are prepared to furnish the aproving legal opinion of Messrs. Squire, Sanders & Dempsey of Cleveland, covering this issue of bonds.

PRICE (yielding about 3.50 per cent) 107.10 and accrued interest.

Complete list of tax-exempt bonds will be mailed upon application.

HAYDEN, MILLER & COMPANY

CITIZENS BUILDING, CLEVELAND.

LONG DISTANCE TELEPHONES—Bell, Main 281; Cuyahoga, Central 7072.

Auditorium is Opposite

Winney Decorating Co.

35 NORTH SECOND ST.

Sole users of the Hygienic Wall Paper Remover. Old paper removed without water, dirt or dust getting on carpets or furnishings. Cheaper than handwork. Get our prices. Both phones.

OPEN EVENINGS

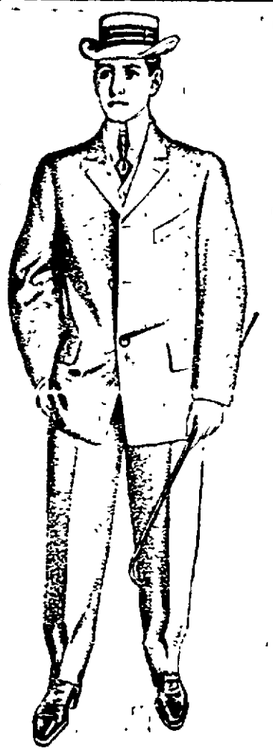

The Kind That Helps You on in The World

That's the kind of clothes we sell—It is hand-tailored throughout. It is cut on the newest lines. It is correct in every particular.

Snappy Sack Suits, $10 to $25.

Spring Top Coats, $10 to $18.

Cravenettes, $12 to $22.

Every garment is shaped to fit perfectly and so made as to hold its shape.

GEO. HERMANN CLOTHIER

$10 to $200 —ON— ANY GOOD CHATTEL SECURITY Pianos, Horses, Wagons, Furniture Fixtures, Etc., Etc.

Weekly Payment Plan.

$10 is	$ .55
15 is	.85
20 is	1 05
25 is	1 35
30 is	1.55
40 is	2 05
50 is	2.65
60 is	3 15
75 is	3 85
100 is	5 20

Larger Loans in Proportion

LOANS

PRIVACY GUARANTEED YOU MAKE THE TERMS

BUSINESS STRICTLY Confidential Call and Consult us

New York Finance Co.

14 1-2 North Second Street.

INSURANCE

In addition to my real estate business I have accepted an agency for 3 accident, life and sick benefit policies—that cannot be excelled for the money and at the same time perfectly reliable—as they are backed by the North American Accident Insurance Co., of Chicago, Ill.

For $1.00 per year $1,000 policy—$7.00 per week sick benefits.

For $2 00 per year $1,000 policy—$10 per week sick benefit.

For $5.00 per year $2,000 policy—$10 00 per week sick benefit, and in case of sickness without accident will get $10 per week benefits.

Any person is liable to get sick or have an accident. You should not be without protection when you can get it so reasonable.

You do not have to die to win. No medical examination. No expense except the $1.00 or $2.00 or $5.00 per year—just as you choose your policy. Will insure either sex between the ages of 16 to 65. Do not let another day pass without getting one of these policies

Jesse E. Snelling Room 25 and 26 Lansing Block. NEWARK, OHIO.

IN OUR

Collar Department Alone

We have six modern machines costing from $45 to $650 each. That's the reason we do the best work in Newark. Our efforts to please you are certainly worthy a trial bundle. Drop us a postal or phone us. Our wagon will call.

THE

Licking Laundry

42 West Church Street.

TOLEDO'S FILTER INJUNCTION CASE

BEING HEARD BEFORE CIRCUIT COURT OF THAT CITY.

Lower Court Decided Contract Illegal, But Only on One of Several Points at Issue.

Toledo, O., March 20.—The circuit court yesterday afternoon took up the filter injunction case, which is on an appeal from the common pleas court.

Judge Barber, of the latter court, decided that the filter contract made by the former board of public service was invalid, but his decision only passed on one of the several questions at issue. Judge Barber simply decided that by reason of the fact that the contract entered into by the former Public Service Board required a larger sum of money to complete the improvement than had been appropriated or authorized by the city council, was illegal and void.

The attorneys for the injunction against the contractors spent much time yesterday looking over the city's files for the report of the consulting engineer, made on mechanical filtration, which they did not find, and were anxious because of its rather unusual disappearance.

The suit not only involves more than half a million dollars, but the decision of the court will effect public improvements of every description, as are provided for by the code. There are several sections of the code which have never been passed on by the higher court. Among these are the issuing of bonds and the legislation for contracts and assessments made against property. These questions will be decided by circuit court.

Racing at the Palace Rink tonight.

OIL INQUIRY.

Points Brought Out in Testimony in Ouster Suit.

St. Louis, March 20.—The hearing in the Missouri ouster suit against the Standard, Republic and Waters-Pierce oil companies was resumed here before Special Commissioner Anthony, and testimony was heard from William T. McKee of Cleveland, O., secretary of the Republic Oil company; Charles M. Adams, secretary of the Waters-Pierce Oil company, and Henry Clay Pierce, former president of the latter company. The points brought out in the testimony stand as follows: That stock of the Republic Oil company is held by individuals for the Standard Oil; that Frank Wilson, assistant secretary to W. G. Rockefeller, president of the Standard Oil company, is a Republic stockholder; that the Waters-Pierce Oil company bought oil from the Standard Oil refineries, and that in payment for oil bought by the Waters-Pierce Oil company from the Atlantic refinery of Philadelphia, an alleged independent concern, the checks since 1904 have been sent to 26 Broadway, New York, headquarters of the Standard Oil.

THOUSAND DEAD.

Havoc Wrought by the Earthquake in Formosa.

Tokyo, March 20.—Advices from Taihoku, capital of Formosa, state that the earthquake on that island was more serious than first reported. In the prefecture of Kagi alone more than 1,400 houses were destroyed, 1,014 persons being killed and 695 injured. The war department has issued the following: "One-half of Kagi has been destroyed. The garrison was marched outside, where they are now camping. All the soldiers are safe. We are sending them to Tainah. Trains between Kagi and Toroku have stopped."

MUST PRODUCE BOOKS.

Cincinnati, O., March 20.—Former Representative D. R. Herrick requested the senate investigating committee to change the record of his testimony insofar as it made him suggest that a letter from him to the county commissioners in regard to a turnpike sale had been forged. Mr. Herrick says: "When you read to me what purported to be a letter signed by me offering to sell the Muddy Creek turnpike to the county at $3,000 per mile, I testified that I had no recollection of signing the letter. I have since been shown a photographic copy of same, showing my signature and that of H. Herrick, secretary of the company. I now say that both signatures are genuine."

County Prosecutor Hiram Rulison is sued subpoenas for all of the Cincinnati bankers who have had custody of county funds to appear before the grand jury Wednesday and produce their books. The bankers are directed to produce statements showing all deposits and withdrawals of county funds from their banks, with amounts and dates.

Trains Snowbound.

Decatur, Ill., March 20.—With 15 inches of snow on the level, a Cincinnati, Hamilton & Dayton passenger train was stalled in snowdrifts east of Decatur. The train was snowbound for several hours. Farmers carried food to the passengers. All trains are delayed.

Racing at the Palace Rink tonight.

BETTER SELL

What you don't need.

For Sale—Household furniture. Call afternoon and evening at —— Hudson avenue.

An advertisement like this will reach some one who is just as much interested in buying as you are in selling.

Try it yourself.

JACK TARS SEND CUP TO AMERICANS

When the second cruiser squadron of the British Atlantic fleet returned to its home waters the crews of the six vessels contributed to the purchase of a cup to be presented to the ships of the American Atlantic fleet in

Silver Cup Presented by the British Second Cruiser Squadron to the North Atlantic Fleet (U.S.N.) as a Memento of the Visit to America in 1905

recognition of the courtesies extended in American ports.

The cup bears on one side crossed American and British ensigns, and on the other specific and felicitous testimonial to the hospitalities extended. In addition the names of all the ships participating in the reception are set down.

After the cup is exhibited on each of Prince Louis of Battenberg's ships for a short period it will be sent to this country for such disposition as the Navy Department may deem appropriate.

Racing at the Palace Rink tonight.

"To Cure a Felon"

Says Sam. Kendall, of Phillipsburg, Kan., "Just cover it over with Bucklen's Arnica Salve and the Salve will do the rest." Quickest cure for Burns, Boils, Sores, Scalds, Wounds, Piles, Eczema, Salt Rheum, Chapped Hands, Sore Feet and Sore Eyes. Only 25c. at F. A. Hall's drug store. Guaranteed.

THE HOME BUILDING ASSOCIATION COMPANY NEWARK OHIO. WORK AND SAVING READY TO PLENTY

WHEN PAY DAY COMES

Remember that the earning of money is not so difficult as the saving of it. No one can keep all he earns, but every one ought to save a portion, to provide against old age, loss of work, sickness or losses of any kind. Our savings accounts pay 4 per cent. interest, compounded semi-annually.

Assets over $1,000,000.00.

---THE---

Home Building Association Co

THE OLD HOME. 25 South Third.

BLISS REFUSED TO TAKE A LOOK

WHEN SHOWN A VOUCHER FOR SEVENTY-FIVE THOUSAND DOLLARS.

Contributed to the Republican Campaign Fund by the New York Life Company.

New York, March 20—"I see that Cornelius N. Bliss, treasurer of the Republican National committee, denies that he received from me for the for the New York Life the sum of $75,000 for campaign purposes in 1896," said former "Judge" Andy Hamilton, Monday, commenting upon Mr. Bliss' assertion that he never met the judge.

"Maybe this might stimulate his memory a bit," he added.

"Judge" Hamilton reached inside his breast pocket and produced a sheaf of vouchers, some of which bore the signature of the foremost men in finance today, and stripped off a white receipt form such as the Republican National committee uses. He smoothed out the bit of paper, gazed at it with an amused smile, and spread it flat upon the table in his apartment.

"Looks as if it was up to Mr. Bliss to think some more, does it not?' continued Mr. Hamilton.

The receipt is a voucher for $75,000, signed by Mr. Bliss and dated October 1 and 20, 1896. It is explained that the amount was paid over in two payments, the first of $10,000, on October 1, and the balance of $65,000 on October 20, the figures at the left-hand lower corner of the voucher being raised from $10,000 to $75,000.

When Andrew Hamilton said he held a voucher showing that he had paid $75,000 to Mr. Bliss, in addition to the $50,000 admitted by Mr. McCall to have been paid to the campaign fund of the Republican party in 1896, Mr. Bliss was asked concerning the matter and he denied all knowledge of such payment. His exact language was: "Such a statement is utterly false. I, as treasurer of the Republican National committee did not receive any money, nor was any voucher therefor issued by me. I do not know Andrew Hamilton, would not know him if I should see him and never heard of him until recently."

In his home Monday the matter was again called to the attention of Mr. Bliss.

"Since applying to you for information about the alleged payment of an additional $75,000 into the Republican National committee's funds in 1896 by Andrew Hamilton new evidence has come to hand, Mr. Bliss. Can you recall the incident today?" was asked.

"I have said all I care to say about the matter," returned Mr. Bliss. "No such sum was paid over by Mr. Hamilton or the New York Life. My word ought to be accepted as final."

"But it is now known that a voucher exists."

"That is untrue. No such receipt exists. If any one says so he lies. Have you seen such a voucher?" Mr. Bliss asked.

"Yes, Mr. Bliss, and I have a photograph of that voucher. Will you let me show it to you, in order that you may pass upon the genuineness of the signature?" it was said.

"No, sir, I won't look at it. I decline to say another word about the matter," said Mr. Bliss.

"Judge" Hamilton explains the existence of the check and takes a peculiar delight in recalling the careful manner in which the payment was kept off the books of the New York Life.

Hamilton Sued.

New York, March 20.—Andrew Hamilton, former legislative agent of the New York Life Insurance company, was served with a summons shortly after his arrival in this city from Albany, in a suit by the trustees of the New York Life in the supreme court. Announcement that the suit had been brought was made by Keener & Lewis, acting as attorneys for the trustees, but the nature of the action was not made public. It is understood, however, to be a suit for an accounting from Mr. Hamilton of moneys expended by him under the direction of the late President McCall. The complaint in the case, it was stated, has not yet been completed.

Racing at the Palace Rink tonight.

NOTICE.

I will open my office every Monday night, from 7 to 8:30, for those who wish to take accident and sick insurance that cannot come in the day time. Remember, no medical examination, no other expense. Bring your $1 00 or $5 00 and take your policy home with you. This protects you for one year.

Should this insurance be carried to your door, the price would be $1.00 more. Take the hint, save your dollars. Come and get your policy like many are doing.

JESSE E. SNELLING,
17-3t 25-26 Lansing Block.

Louis J. Dickhoff, 25, of Cincinnati, a cook, was shot and fatally wounded at Chicago by Jacob W. Young. Quarreled over a woman.

HATS

We are showing some very nobby advance Spring Styles in the famous "Youngs" hats, one of the best $3.00 lines of the world. That's saying a whole lot, but its a fact never the less.

Shoes

Stetson and Ralston's spring productions are now on sale, embracing almost every desirable shape, leather and pattern. Some very exceptional values are still to be had from our "Bargain Tables" Where Cash Wins.

The King Co

The Modern Bank Check

The safest way is the best. The modern bank check has superseded cash in the settlement of accounts.

It eliminates all chances of errors and disputes—also all danger of loss.

Deposit your income from all sources with The Newark Trust Company, where your funds will be Absolutely Safe and you can draw on the balance when funds are required.

Four per cent paid on certificates and savings accounts.

The Newark Trust Co.

YOU

Will appreciate the quality of our Pianos and Organs, long after you have forgotten the price.

We can supply a nice Piano at from $175 up, and the purchaser can always depend on getting the very best instrument for the amount invested.

We buy direct from the manufacturer for spot cash, and give our customers the benefit of all discounts.

Satisfaction is sure if you purchase your Piano or Organ of us.

THE MUNSON MUSIC CO.

27 W. Main St., Newark, O.

"Solid as a Rock"

IF YOU HAVE "IDLE MONEY" AND WANT TO GET IT BUSY TAKE IT TO THE LICKING COUNTY BANK AND TRUST CO. WHERE YOU CAN GET 4%.

THE LICKING COUNTY BANK AND TRUST CO.

House Cleaning

When you get ready to clean house or move, you, no doubt, will want some rooms decorated. We have just what you are looking for—Muresco and Calcimo. Can be used over old dirty wallpaper or on new walls. Anyone can do the work. Can not show brush marks or laps. Come in and talk it over. We can save you money. Less than one-half the price of wall paper. We have bicycle delivery and anything you want sent to your house quick.

WHOLESALE AND RETAIL.

Newark Paint Co.

31 WEST CHURCH STREET. R. S. McKAY, Manager.

Read Advocate Want Column